

21012 HILLIARD BLVD.

ROCKY RIVER, OHIO 44116

(440) 331-0600

NOTICE OF PUBLIC HEARING

BOARD OF ZONING AND BUILDING APPEALS
ON
AUGUST 10, 2023

TO WHOM IT MAY CONCERN:

THE BOARD OF ZONING AND BUILDING APPEALS WILL HOLD A PUBLIC HEARING ON THURSDAY, AUGUST 10, 2023 AT 7:00 PM FOR A VARIANCE TO CONSTRUCT DETACHED GARAGE WITH A HEIGHT OF 17' VS. 15' MAXIMUM HEIGHT PERMITTED FOR DETACHED GARAGES (Section 1153.09(b)) FOR KEVIN PATNO, 20545 MOREWOOD PKWY.

BEFORE REACHING A DECISION, THE BOARD WILL GIVE THOSE IN ATTENDANCE AN OPPORTUNITY TO BE HEARD.

PLANS SHOWING THE PROPOSED LOCATION ARE ON FILE IN THE BUILDING DIVISION OFFICE AND ARE AVAILABLE VIA E-MAIL OR TO VIEW IN PERSON AT ROCKY RIVER CITY HALL, 21012 HILLIARD BOULEVARD. YOU MAY ALSO VIEW THE PLANS BY VISITING THE CALENDAR ON THE HOME PAGE OF THE CITY WEBSITE (www.rrcity.com) AND CLICKING ON THE MEETING LISTED FOR THIS DATE. PLEASE CONTACT KATE STRAUB, PLANNING & ZONING COORDINATOR AT kstraub@rrcity.com OR BY CALLING 440-331-0600 EXT. 2037 FOR MORE INFORMATION.

Notices sent to:
See attached list

LEAVITT, LYLE J & ALICIA P
20544 MOREWOOD PKWY
ROCKY RIVER, OH 44116

MARTIN, ROSS P. & ALLISON E.
20574 MOREWOOD PKWY
ROCKY RIVER, OH 44116

MEDVIN, CHRISTA
20560 MOREWOOD PKWY
ROCKY RIVER, OH 44116

ROBERT & C KISSLING
20528 MOREWOOD PKWY
ROCKY RIVER, OH 44116-1441

DAVID, JOHN F. & CLEMINGS,
JOCELYNN
20514 MOREWOOD PKWY
ROCKY RIVER, OH 44116

JOHN J ZARLENGA III
20511 MOREWOOD PK
ROCKY RIVER, OH 44116

SIMMONS LEE P. & AMANDA
20529 MOREWOOD PKWY
ROCKY RIVER, OH 44116

RODRIGUEZ-VELAZQUEZ,
KAREN & PATNO, KEVIN
20545 MOREWOOD PKWY
ROCKY RIVER, OH 44116

SYNK, MICHAEL J. AND SYNK,
AMY BETH PHILLIPS
20559 MOREWOOD PKWY
ROCKY RIVER, OH 44116

BOBBITT, MARK C.
20579 MOREWOOD PKWY
ROCKY RIVER, OH 44116



Cuyahoga County GIS Viewer

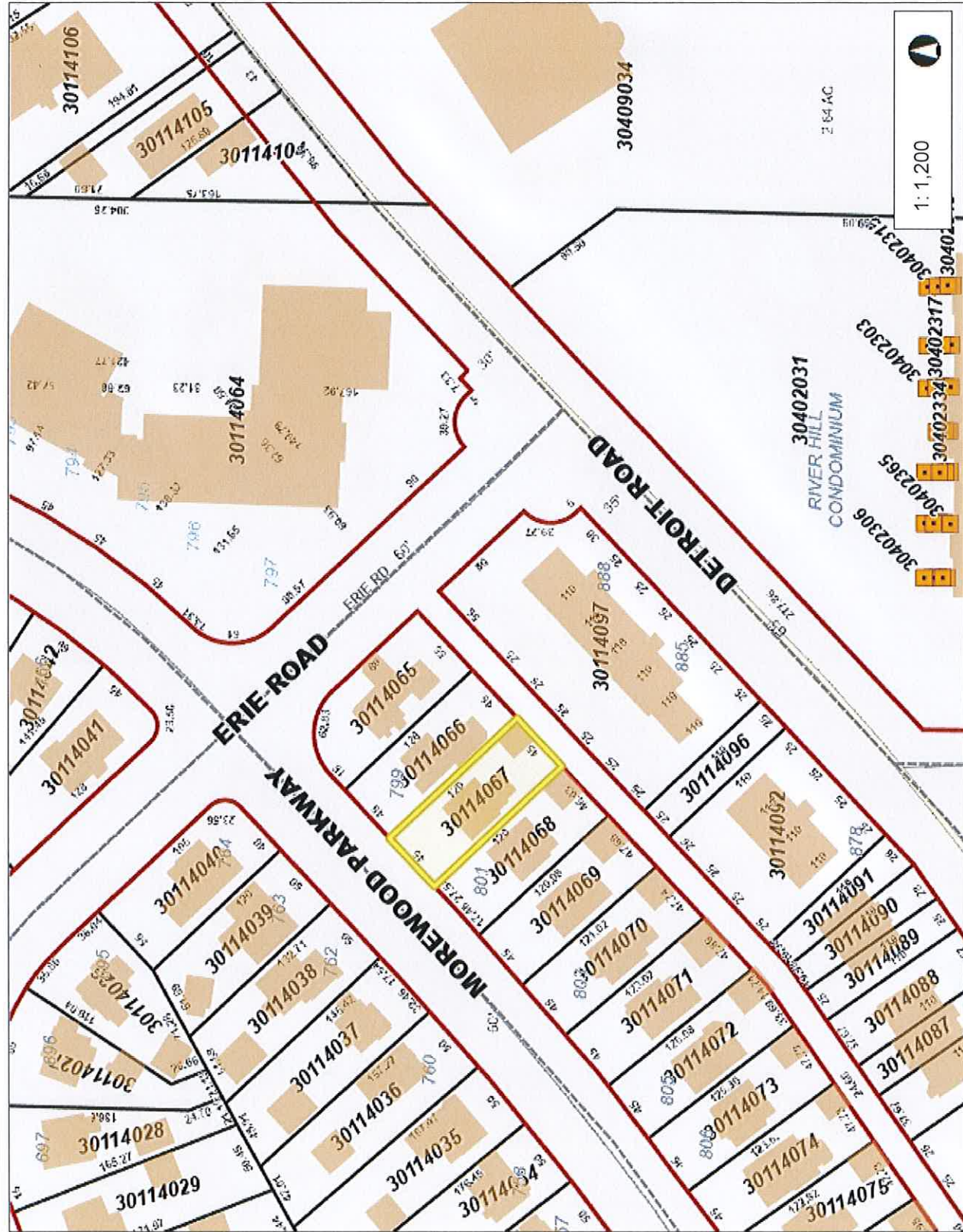

Projection:
WGS_1984_Web_Mercator_Auxiliary_Sphere

1: 1,200

This map is a user generated static output from an Internet mapping site and is for reference only. Data layers that appear on this map may or may not be accurate, current, or otherwise reliable.
THIS MAP IS NOT TO BE USED FOR NAVIGATION



Date Created: 8/3/2023

Legend

- Municipalities
- Right Of Way
- Platted Centerline
- Parcel
- Buildings - 2017

1153.09 HEIGHT REQUIREMENTS.

All buildings and structures in any residential district shall comply with the following height regulations:

- (a) The height of principal buildings and structures shall not exceed twenty-five (25) feet.
- (b) The height of accessory buildings and structures shall not exceed ten (10) feet, except the height of detached garages shall not exceed twelve (12) feet at the highest point of the structure for a flat roof, and shall not exceed fifteen (15) feet at the highest point of the structure for any other roof that is not a flat roof, notwithstanding the height definition defined in Section 1123.02(b)(19) of this Code.
- (c) Permitted height exceptions are set forth in Section 1181.01, Supplementary Height Regulations. (Ord. 87-17. Passed 12-17-18.)

1153.11 DESIGN GUIDELINES FOR ONE AND TWO FAMILY DWELLINGS.

The purpose of the following design guidelines is to further the goals of the City's Master Plan. These guidelines are meant to insure that development projects respect the existing built environment that was recognized and valued in the City's Master Plan.

The provisions of this Section shall apply to all residential development, except Cluster Development, within the R-1 and R-2 Districts. Any addition, remodeling, relocation, or construction requiring review by the Architectural Review Board shall adhere to the guidelines in this Section, where applicable. The Architectural Review Board may exempt applicants from these standards when the exterior building modifications are minor in nature, meaning the design modifications will have no discernable impact on neighboring properties, the public, the public right-of-way, or those intended to occupy or use the proposed development.

- (a) Character of Dwellings. Principal dwellings are to be designed and located on the site and be of a scale to complement buildings in close proximity and enhance the character of the surrounding area by having features that are appropriate and compatible with existing buildings and structures. In making this determination, the following shall be considered:
 - (1) Building height, width, and general proportions;
 - (2) Architectural features, including patterns of windows and doors, roof pitch, balconies, porches, shutters, dormers, eaves and other decorative detail;
 - (3) Building materials.
 - (4) Explanation Of Terms. Certain terms and words shall be interpreted with regard to the following explanations:
 - A. Appropriateness. A proposal is judged to be appropriate when it respects the existing architectural style of a building or buildings and fits comfortably within its setting, neighborhood and overall community. This condition applies to landscaping and accessory structures, as well.
 - B. Compatibility. A design or a material selection is compatible when it does not strongly deviate from its parent building, or the overall character of the neighborhood. To be compatible does not require look alike designs, but rather designs that reflect some aspects of its parent building or buildings in the general vicinity, such as scale of windows, overhangs, building materials, patterns of siding, roof slope. Conversely, incompatibility occurs when an architectural design, landscape design or accessory building proposal is aesthetically harsh or overwhelming relative to its neighbors.
 - C. Proportion. The relationship of parts of a building, landscape, structures, or buildings to each other and to the whole balance.

ROCKY RIVER BOARD OF ZONING & BUILDING APPEALS

INSTRUCTIONS TO APPLICANTS

MEETINGS: 2nd Thursday of each month at 7:00 P.M. in Council Chambers of Rocky River City Hall.

DUE DATE FOR SUBMITTALS: 2 weeks (14 days) prior to the scheduled BZA meeting. Late or incomplete submittals will not be forwarded to the Board for inclusion on the upcoming agenda.

WHO MUST ATTEND: A representative, including the property owner, must be present at the BZA meeting for all variance requests.

APPLICATION FEE: Residential Variance - \$100.00 first variance + \$35.00 each additional variance
Commercial Variance - \$150.00 first variance + \$35.00 each additional variance request.

SUBMISSION REQUIREMENTS: Please provide 11 stapled sets of the following along with app. fee:

- 1) **Appropriate Building Permit Application** for your project. (i.e., Building Permit Application, Fence Permit Application, Accessory Permit Application, etc.); **Check representing Application Fee.**
- 2) **Fully completed Variance Application.** Begin with a written narrative describing exactly what project you would like to do and why it is necessary to do so. Please refer to the Typical Variance Sheet for guidance on which standard (Practical Difficulty OR Unnecessary Hardship) applies to your request – only complete questions under the appropriate heading.
- 3) **Detailed site drawing** – see attached example, showing all existing structures on the subject property, as well as structures on properties directly adjacent to the location of the subject of your variance request (i.e., line of neighbor's house, driveway and garage closest to the addition you are proposing). Proposed structures must also be shown on the site drawing, with dimensions and distances from property lines clearly labeled. Site plan should show lot coverage by building calculation (existing and proposed). **PLEASE STAKE THE PROPERTY TO SHOW FOOTPRINT OF ADDITIONS, SHEDS OR LOCATIONS OF A/C CONDENSERS, etc.**
- 4) **Elevation drawings** (for pergola, garage, addition or any exterior alteration). Show what all sides of the finished project will look like. Submit a photo example of proposed fences and sheds. Show height of structure on the elevations. Additions will require existing and proposed interior floor plans for the floors that are affected.
- 5) **Photographs** of your property and adjacent properties. Label each photo for clarity.
- 6) **Support letters** from surrounding property owners, if available.
- 7) **Any other information** as may be requested by the Building Department or Board Members.

All documentation or other information shall be delivered to:

Rocky River Board of Zoning & Building Appeals, City of Rocky River Building Department, 21012 Hilliard Blvd., Rocky River, Ohio 44116. Call 440-331-0600 ext. 2037 with questions.

(Applicants may not communicate with or present information relating to their variance request to any Board member directly. Communications must be submitted to the Building Department for delivery to the Board.)

I, (the owner/applicant) understand that upon the granting of my variance request from the BZA, a separate Permit Application fee will be due prior to the issuance of the Building Permit. I will not begin construction until the Building Permit has been issued.

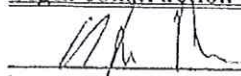

Property Owner

7/13/23

Date



Applicant/Representative

7/13/23

Date

BZA Application Fee: _____

Date Paid: _____

CITY OF ROCKY RIVER
21012 Hilliard Blvd., Rocky River, Ohio 44116
Telephone (440) 331-0600 — Fax (440) 895-2628

APPLICATION FOR BOARD OF ZONING & BUILDING APPEALS
(Please Print or Type)

Application Filing Date: _____
Zoning of Property _____

Hearing Date: _____
Permanent Parcel No. _____

NOTICE OF REQUEST OF A HEARING BEFORE THE
BOARD OF ZONING & BUILDING APPEALS

Address of property seeking variance: _____

<u>Kevin PATNO</u> Name of Property Owner		_____ Name of Applicant / Representative	
<u>20545 Morewood PKWY</u> Address		_____ Address	
<u>216-410-0129</u> Telephone No.	<u>216-410-0129</u> Cell Phone No.	_____ Telephone No.	_____ Cell Phone No.
E-MAIL: <u>KPATNO@OTLCRA.COM</u>		E-MAIL: _____	

Description of what is intended to be done:

INCREASING GARAGE ROOF HEIGHT
FOR MORE STORAGE

Sections of the Code from which variance is being requested:

List variances requested:

GARAGE HEIGHT VARIANCE

<u></u> Property Owner's Signature	_____ Applicant/Representative's Signature
--	---

★ Please note that the Board members visit the subject property prior to each BZA meeting.
Please indicate whether or not you have a dog(s) that may be outside at the time of their visits.

Yes ☐

No ☐

TYPICAL VARIANCE SHEET

Please check appropriate box and answer questions as directed.

	Check as Applicable	VARIANCE STANDARD
<ul style="list-style-type: none"> Any functional, land or building USE not specifically permitted in either a particular zoning district, or otherwise not permitted by the Development Code 	<input type="checkbox"/>	(Use) Unnecessary Hardship
ADDITIONS & BUILDINGS: <i>(Complete Building Permit Application)</i>		
<ul style="list-style-type: none"> Rear, side & front setbacks 	<input type="checkbox"/>	(Area) Practical Difficulties
<ul style="list-style-type: none"> Coverage (>28%) 	<input type="checkbox"/>	(Area) Practical Difficulties
DRIVEWAYS: <i>(Complete Building Permit Application)</i>		
<ul style="list-style-type: none"> Width 	<input type="checkbox"/>	(Area) Practical Difficulties
<ul style="list-style-type: none"> Distance from property line 	<input type="checkbox"/>	(Area) Practical Difficulties
<ul style="list-style-type: none"> Circular if lot width is <90' 	<input type="checkbox"/>	(Area) Practical Difficulties
SIGNS: <i>(Complete Sign Permit Application)</i>		
<ul style="list-style-type: none"> Area allowed (maximum sq. ft.) 	<input type="checkbox"/>	(Area) Practical Difficulties
<ul style="list-style-type: none"> Height 	<input type="checkbox"/>	(Area) Practical Difficulties
<ul style="list-style-type: none"> Front setback 	<input type="checkbox"/>	(Area) Practical Difficulties
<ul style="list-style-type: none"> Lot width <100' 	<input type="checkbox"/>	(Area) Practical Difficulties
<ul style="list-style-type: none"> Number of items of information 	<input type="checkbox"/>	(Area) Practical Difficulties
<ul style="list-style-type: none"> On side of building 	<input type="checkbox"/>	(Area) Practical Difficulties
FENCES: <i>(Complete Fence Permit Application)</i>		
<ul style="list-style-type: none"> Height or Openness 	<input type="checkbox"/>	(Area) Practical Difficulties
<ul style="list-style-type: none"> Front Yard (in setback) 	<input type="checkbox"/>	(Area) Practical Difficulties
ACCESSORY BUILDINGS (Play Structures, Storage Sheds: <i>(Complete Accessory Structure Permit Application); Detached Garages: (Complete Building Permit Application)</i>		
<i>Note: Total square footage of all accessory buildings, including detached garages, is not to exceed 600 square feet.)</i>		
<ul style="list-style-type: none"> Height 	<input checked="" type="checkbox"/>	(Area) Practical Difficulties
<ul style="list-style-type: none"> Setback from property line 	<input checked="" type="checkbox"/>	(Area) Practical Difficulties
<ul style="list-style-type: none"> Square footage 	<input type="checkbox"/>	(Area) Practical Difficulties
Air Conditioners and Generators: <i>(Complete HVAC Permit for A/C or Electrical Permit for Generators)</i>		
<ul style="list-style-type: none"> In side or rear yard <10' from property line or in front yard 	<input type="checkbox"/>	(Area) Practical Difficulties
Parking: <i>(Complete Building Permit Application)</i>		
<ul style="list-style-type: none"> < the number of spaces required 	<input type="checkbox"/>	(Area) Practical Difficulties
<ul style="list-style-type: none"> Setback from property line 	<input type="checkbox"/>	(Area) Practical Difficulties

PRACTICAL DIFFICULTIES

ALL QUESTIONS REQUIRE A COMPLETE RESPONSE

R.R.C.O. 1133.17(c)(1). In order to grant an area variance, the following factors shall be considered and weighted by the Board of Appeals to determine practical difficulty:

- A.) Describe what special conditions and circumstances exist which are peculiar to the land or structure involved and which are not applicable generally to other land or structures in the same zoning district (i.e., exceptional irregularity, narrowness, shallowness or steepness of the lot; or proximity to non-conforming and inharmonious uses, structures or conditions).

PRIVACY concerns with 4 story CONDO
BUILDINGS BEHIND OUR PROPERTY

- B.) Explain whether the property in question will yield a reasonable return or whether there can be any beneficial use of the property without the variance (discuss use limitations without the variance).

THE VARIANCE WILL PROVIDE ADDITIONAL SPACE ABOVE
OUR GARAGE FOR STORAGE. WITHOUT THE ADDITIONAL SPACE
WE WILL NOT BE ABLE TO USE THE GARAGE AS WE INTEND
(STORE SEASONAL LAWN EQUIPMENT + BIKES / STORE HOUSEHOLD ITEMS / BE ABLE TO PARK
BOTH CARS IN GARAGE)

- C.) Explain whether the variance is substantial and is the minimum necessary to make possible the reasonable use of the land or structures (demonstrate how much the variance request deviates from Code requirements, i.e., coverage is 1 or 2% above Code, or setback is 1 or 2 feet less than Code requirement).

YES, OUR FAMILY NEEDS ADDITIONAL
STORAGE SPACE FOOTAGE

- D.) Explain whether the essential character of the neighborhood would be substantially altered and whether adjoining properties would suffer substantial detriment as a result of the variance (discuss the increase of value, use, and aesthetic appeal for both your property and adjoining properties, together with any negative impact to adjoining properties).

NO, THERE ARE SEVERAL GARAGES IN MY
NEIGHBORHOOD VERY SIMILAR TO THE GARAGE
WE WANT TO BUILD

E.) Explain whether the variance would adversely affect the delivery of governmental services, such as water, sewer, or trash pickup.

N/A The GARAGE IS IN THE BACK CORNER
OF OUR LOT, NOTHING OR NO ONE GOES BACK THERE

F.) Explain whether the property owner purchased the property with knowledge of the zoning restrictions.

when we purchased the property I WAS AWARE THAT THE CITY HAD
ZONING RESTRICTIONS I WAS NOT AWARE HOW THEY WOULD
IMPACT me personally

G.) Explain whether special conditions or circumstances exist as a result of actions of the owner.

N/A These conditions / circumstances are
NOT A RESULT OF OUR ACTIONS

H.) Explain whether the property owner's predicament feasibly can be obviated through some method other than a variance (why other means and methods of property improvements or enhancements would not suffice).

NO The ONLY WAY TO ADD THE ADDITIONAL STORAGE
IS TO BUILD UP OVER THE GARAGE OUR LOT IS SMALLER
+ WE DON'T HAVE SPACE TO ADD WIDTH (INSTEAD OF HEIGHT),

I.) Explain whether the spirit and intent behind the zoning requirement would be observed and substantial justice done by granting a variance (discuss the positive impact of your improvement on your property and on the surrounding neighborhood).

YES IT WILL ALLOW OUR FAMILY TO
CONTINUE TO GROW + STAY AT THIS RESIDENCE

J.) Explain whether the granting of the variance requested will confer on the applicant any special privilege that is denied by this regulation to other lands, structures, or buildings in the same district.

NO, THIS REQUEST WOULD BE CONSISTENT WITH MANY OTHER
HOMEOWNERS IN MY NEIGHBORHOOD. THE HOMES ARE OLD WITH
LIMITED STORAGE SPACE. THE ADDITIONAL HEIGHT MAKES THIS SPACE FUNCTIONAL.

K.) Explain whether a literal interpretation of the provisions of this Code would deprive the applicant of rights commonly enjoyed by other properties in the same district under the terms of this Code.

NO, BUT WE DO FEEL THAT THERE ARE SEVERAL
GARAGES IN THE NEIGHBORHOOD THAT WOULD BE VERY
SIMILAR TO THE GARAGE WE WOULD BUILD.

PLEASE NOTE: A separate Permit Application and fee will be due prior to issuance of the Building Permit. NO CONSTRUCTION IS TO BEGIN until the Building Permit has been issued.

we feel it would ADD VALUE NOT ONLY TO OUR
HOME BUT THE NEIGHBORHOOD.

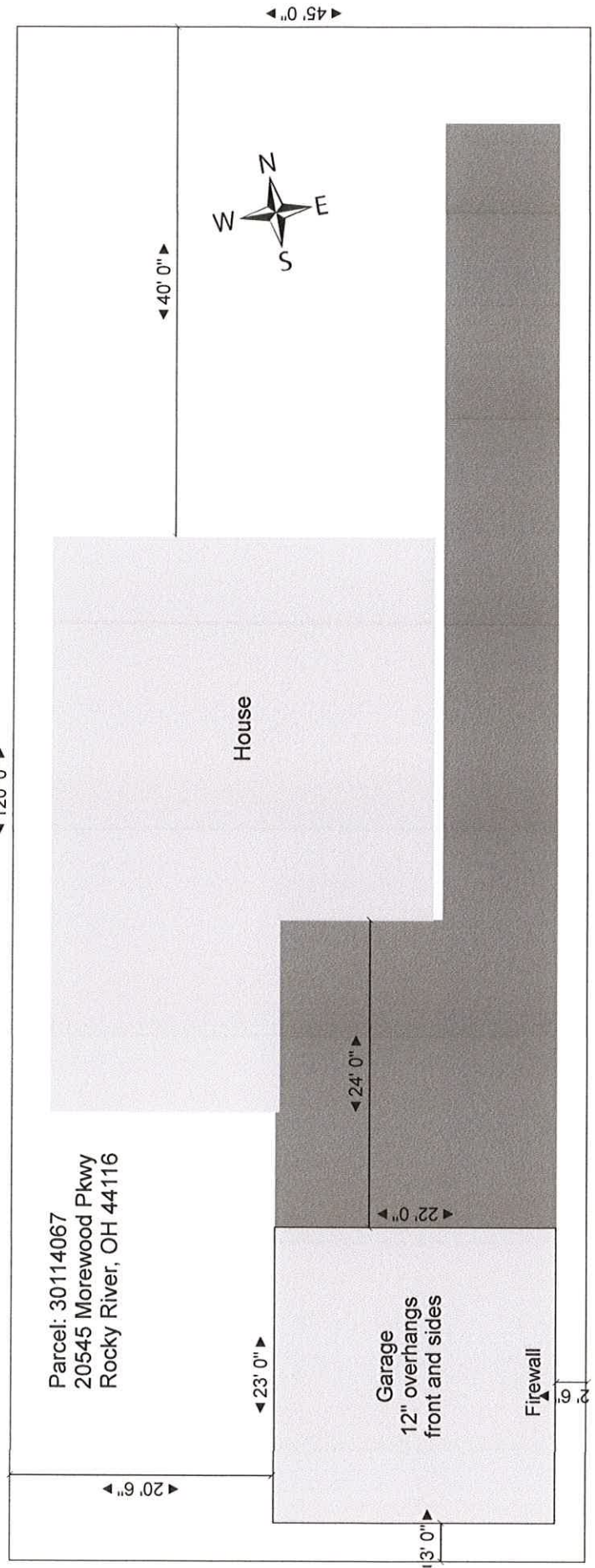

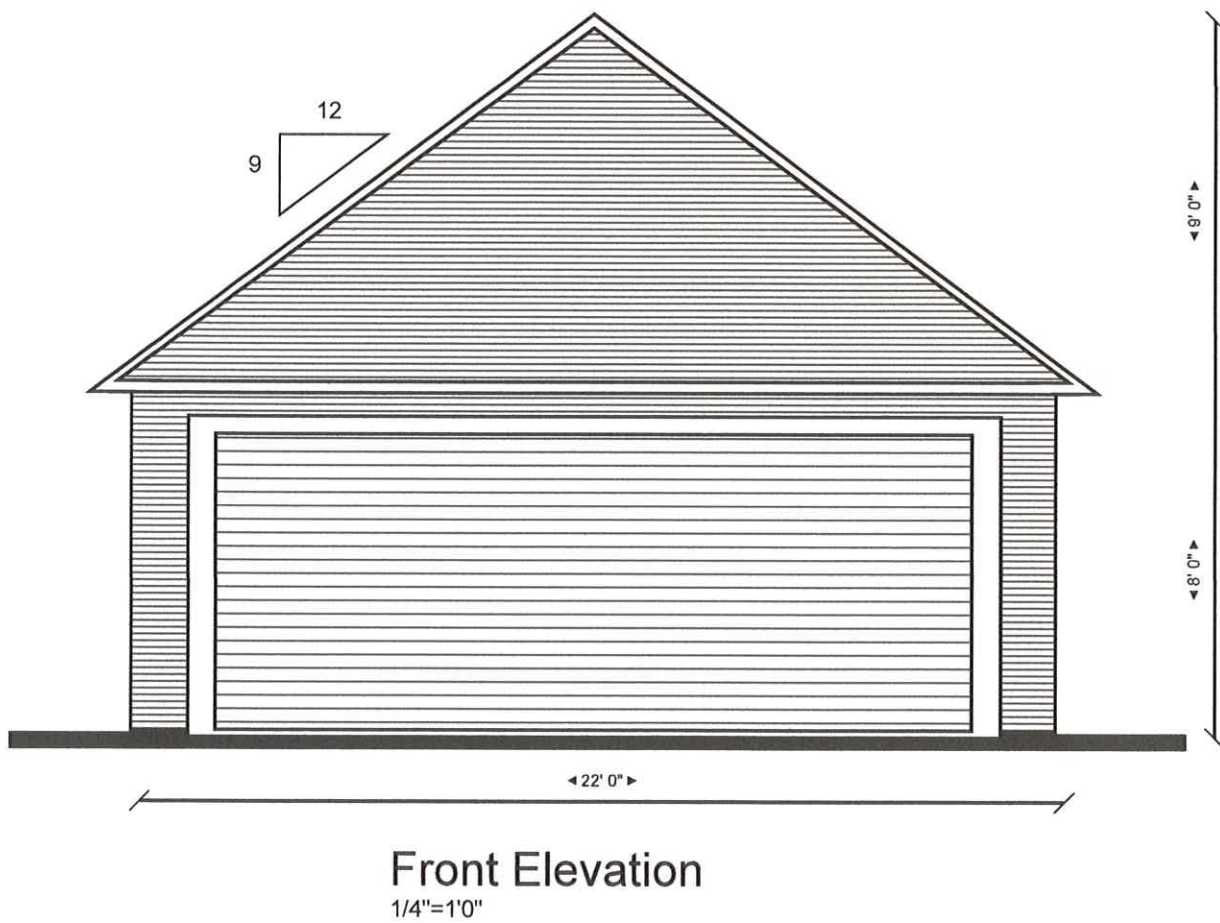
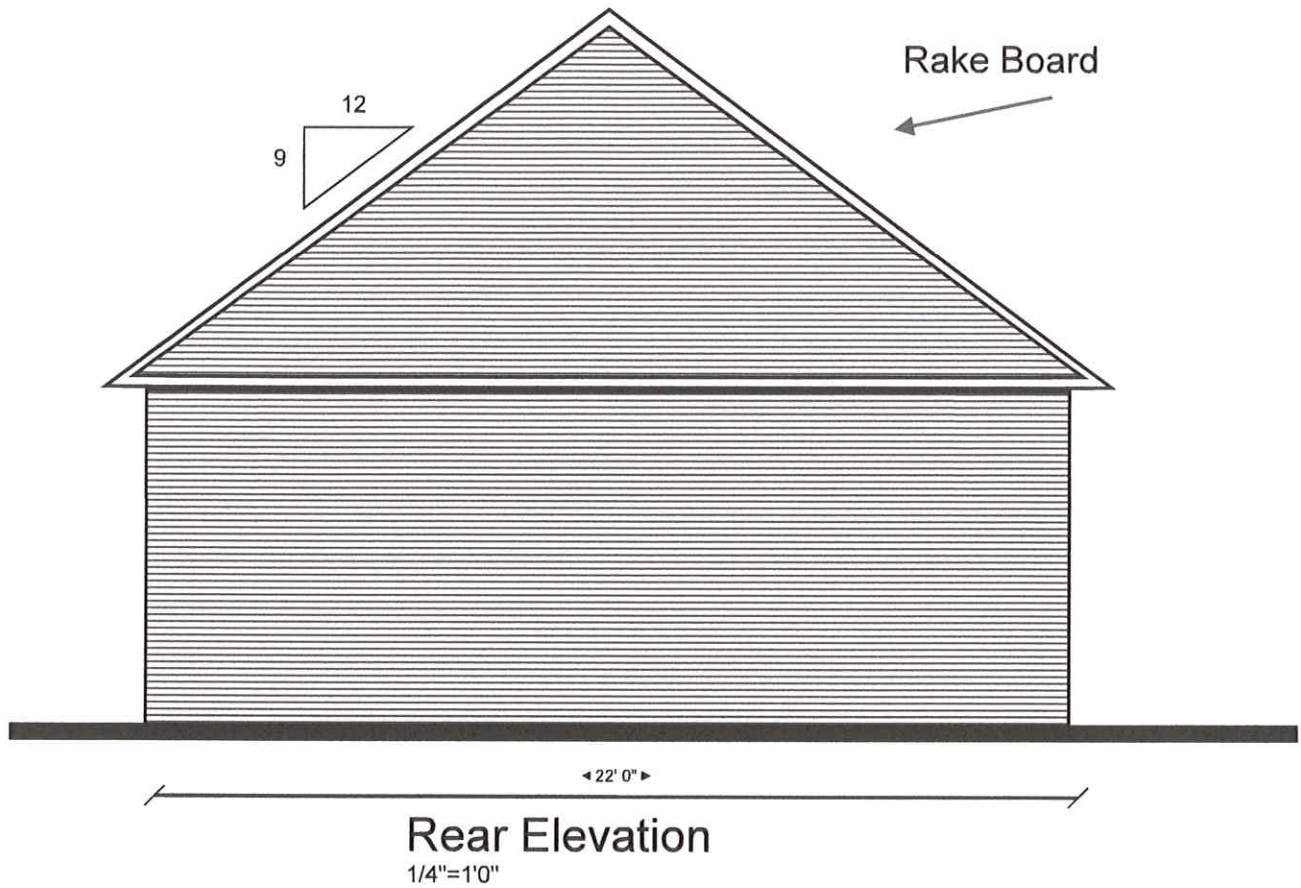

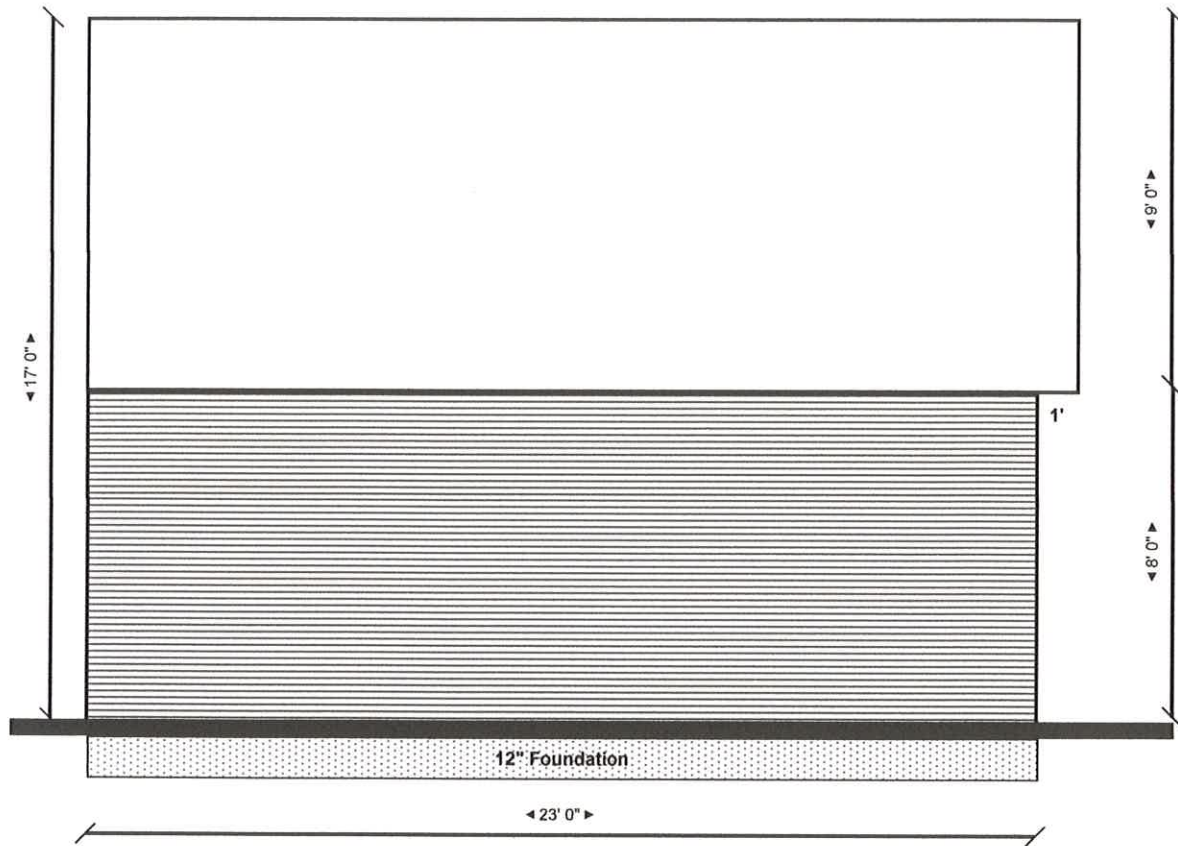

Left Elevation
 1/4"=1'0"

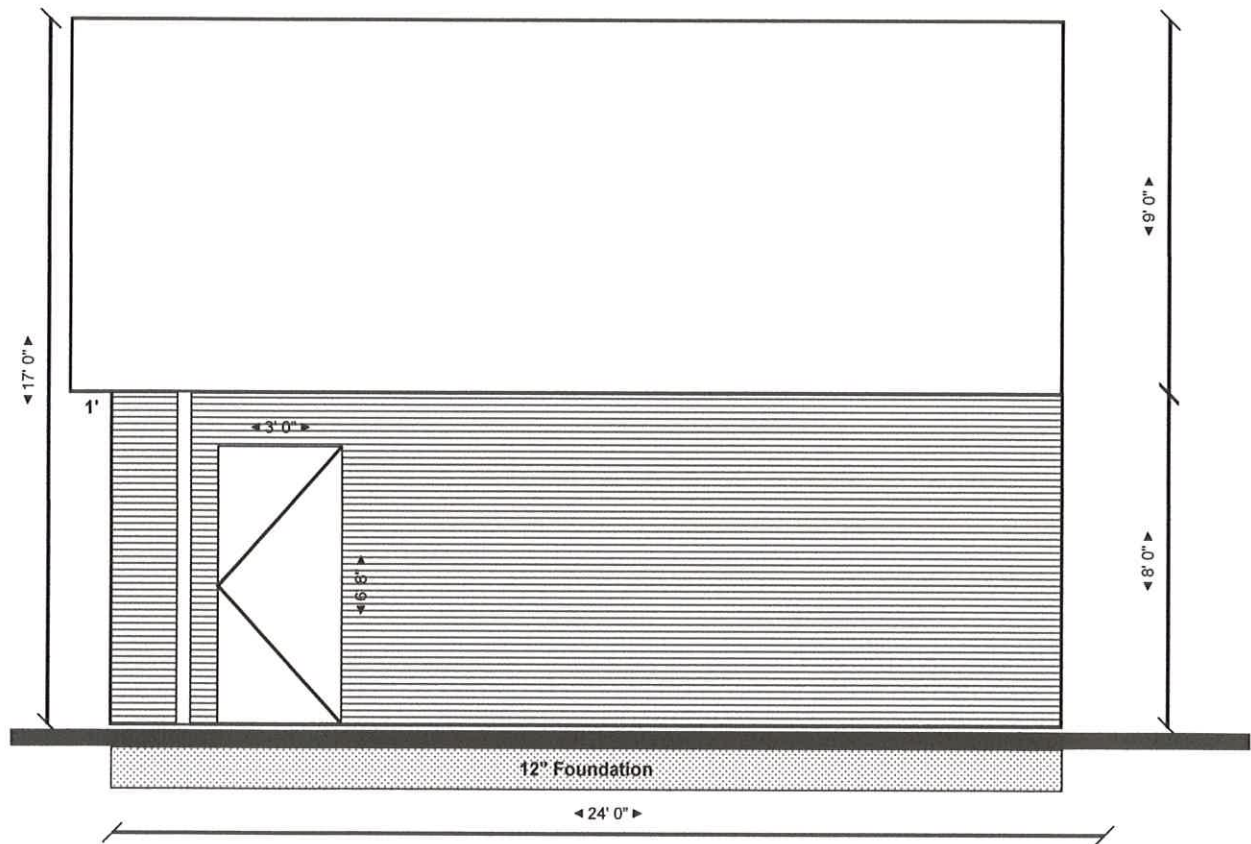

Right Elevation
 1/4"=1'0"

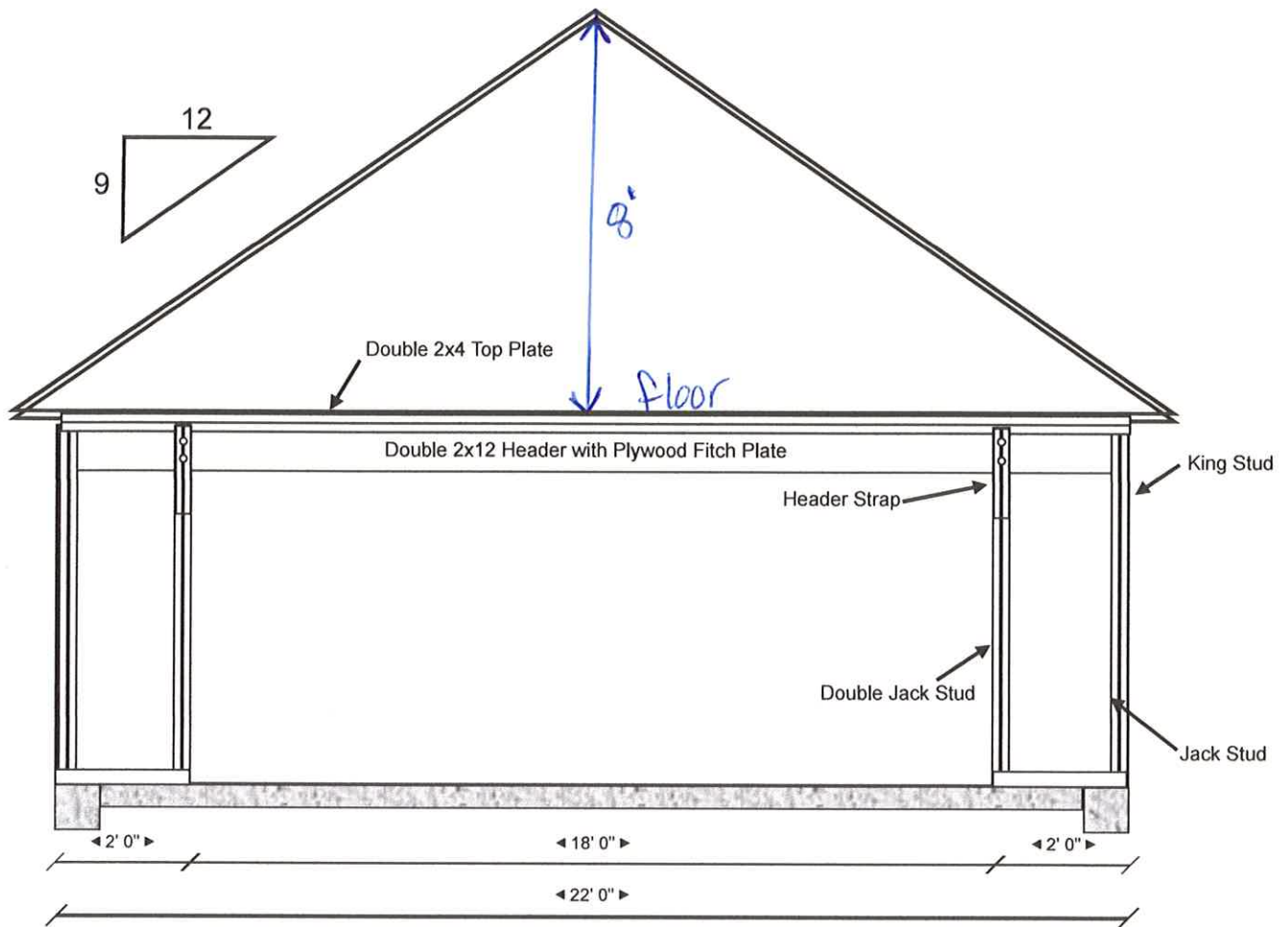

Header Detail
 $\frac{1}{4}" = 1'-0"$

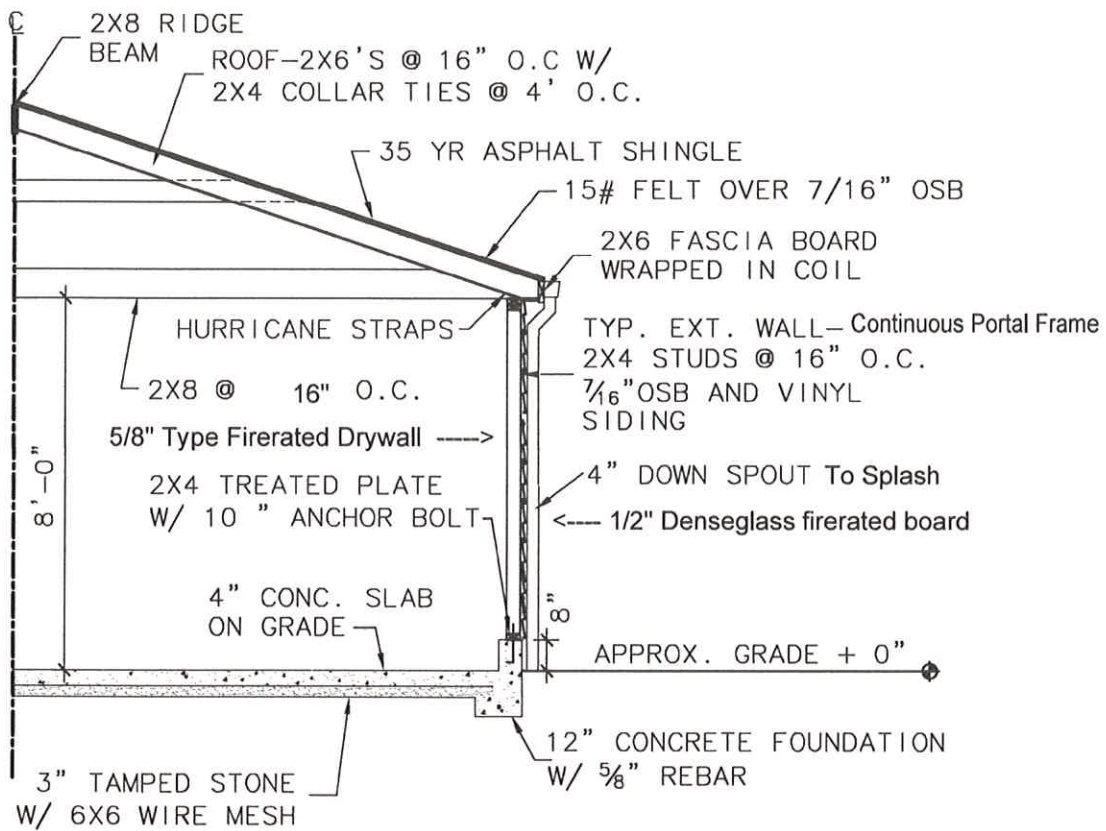

CONSTRUCTION DETAIL

1/4"=1'-0"

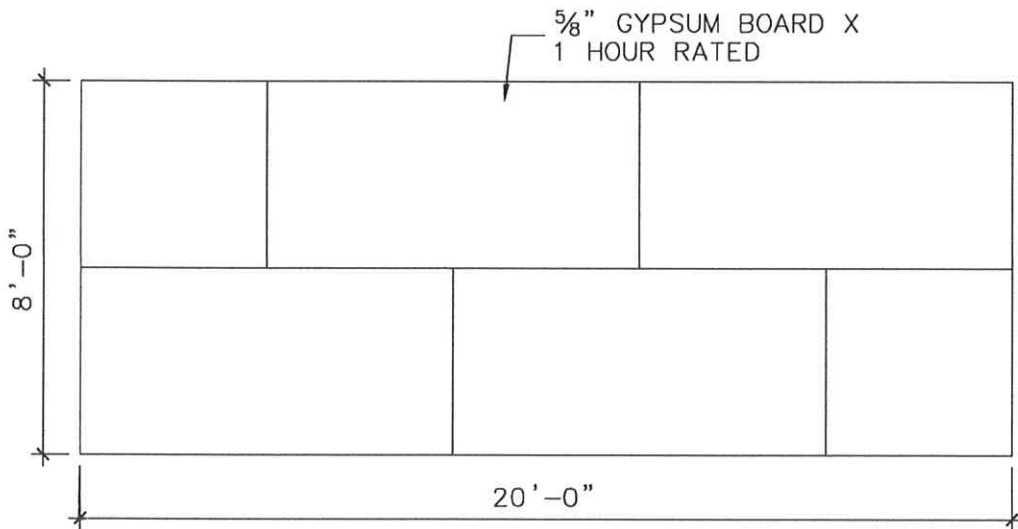

NOTE: FIREWALL FASTENED EVERY 16" VERTICAL AND HORIZONTAL

FIREWALL DETAIL

1/4"=1'-0"

GODFATHER GARAGES
CLEVELAND, OHIO

03/10/16

2016-03

SK-1

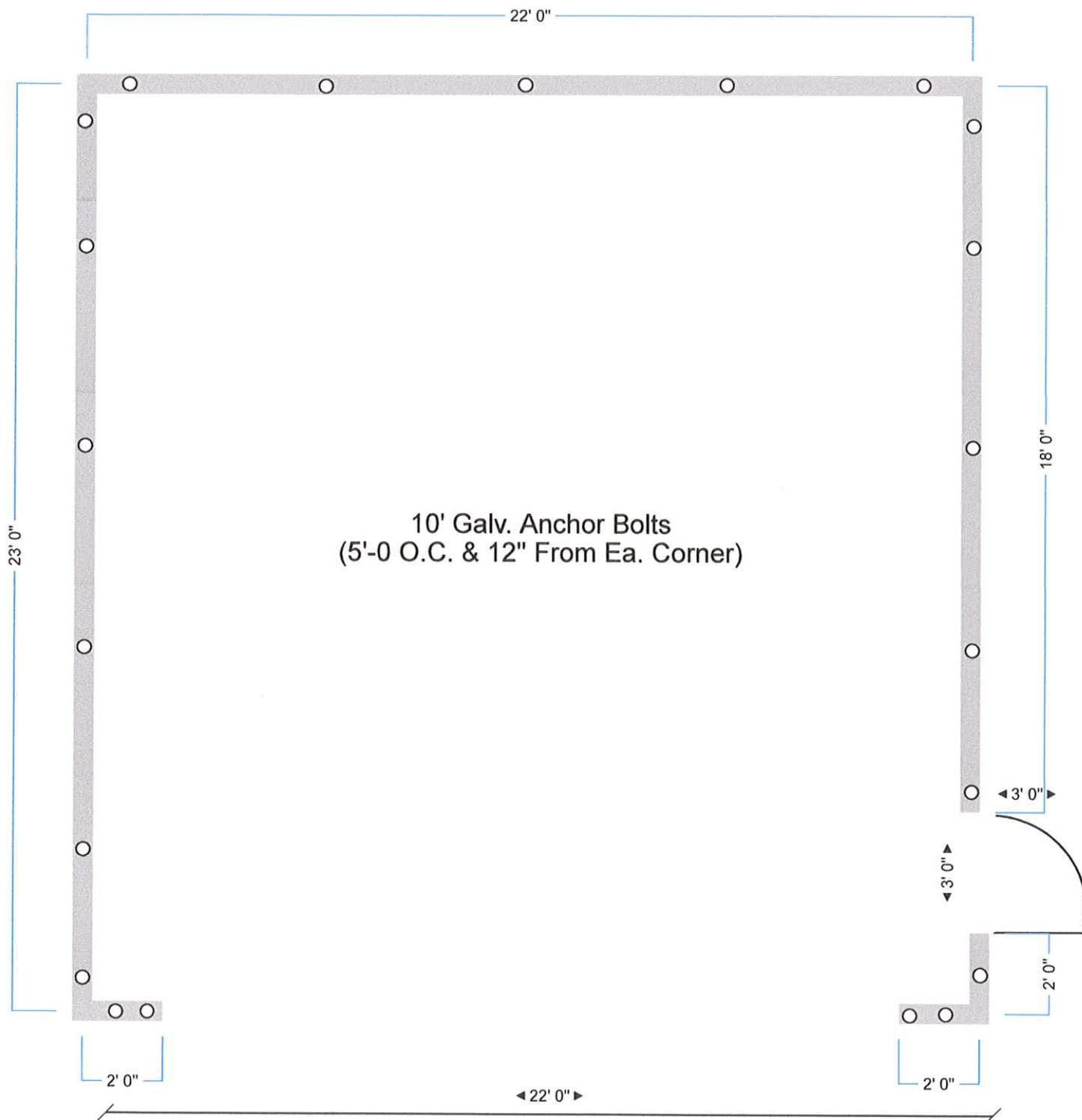

Anchor Bolt Plan

1/4" = 1' - 0

Portal Wall Nailing Pattern

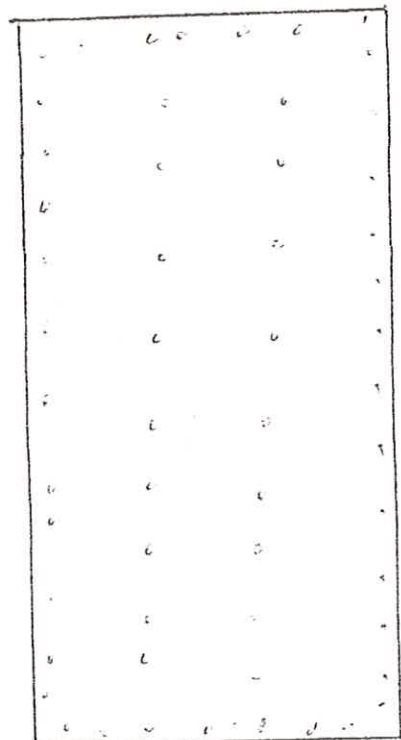

8d common nails
3" O.C. on perimeter
6" O.C. field

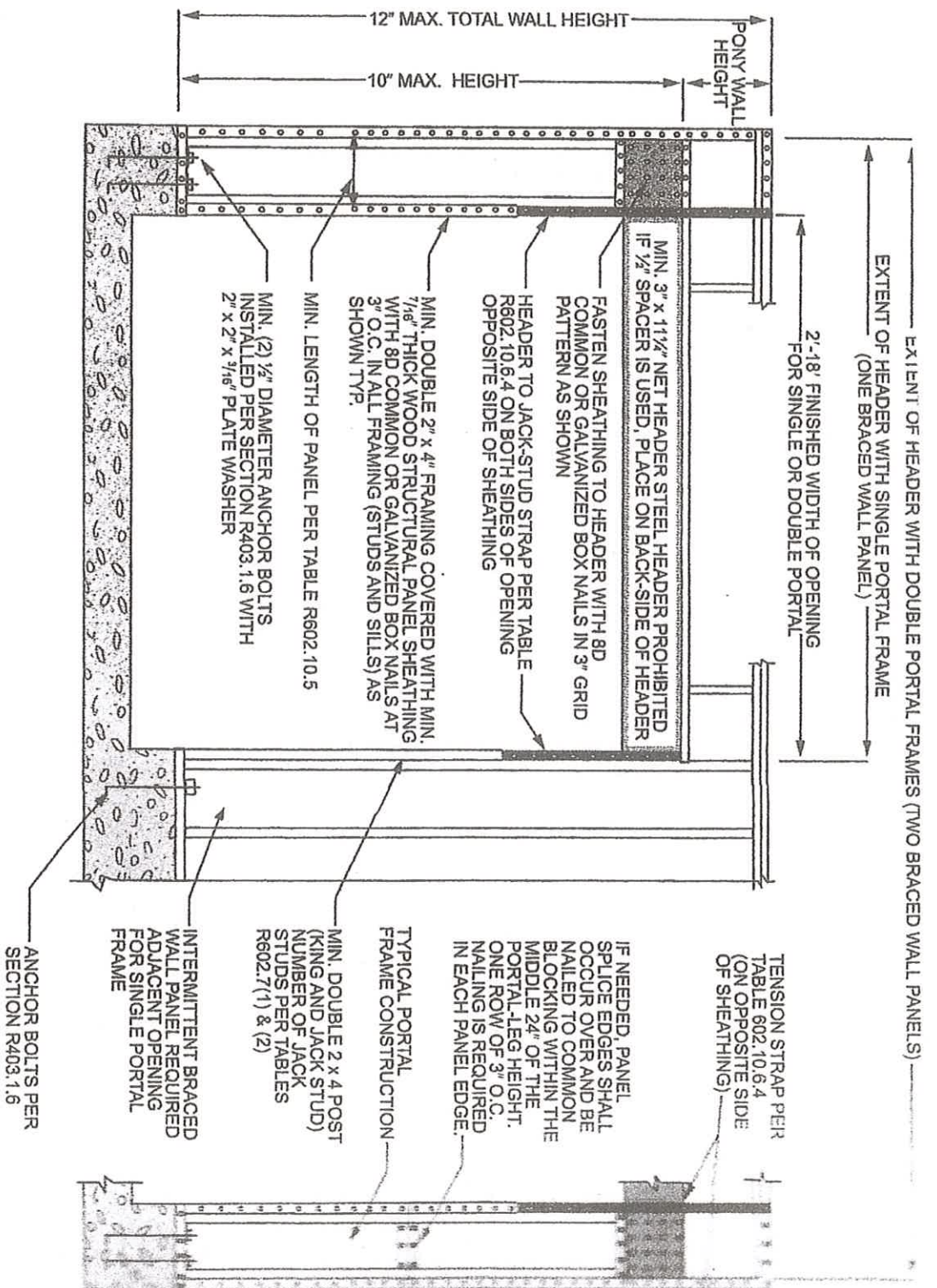

FRONT ELEVATION

For SI: 1 inch = 25.4 mm, 1 foot = 304.8 mm.

FIGURE R602.10.6.3

METHOD PFG—PORTAL FRAME AT GARAGE DOOR OPENINGS IN SEISMIC DESIGN CATEGORY III



