

C/L BEACHWOOD DRIVE

SITE PLAN
1" = 20'



LOT COVERAGE

EXISTING COVERED AREA: 1,713 SQ. FT.
PROPOSED GARAGE ADDITION: 200 SQ. FT.

TOTAL COVERED AREA: 1,913 SQ. FT.

1,913 SQ. FT. / 8,360 SQ. FT. LOT AREA = 22.9 PERCENT LOT COVERAGE



PERSPECTIVE VIEWING SOUTHEAST
N.T.S.

GARAGE EXPANSION and RENOVATION for:
THE FRIDRICH RESIDENCE
 20575 BEACHWOOD DRIVE
 ROCKY RIVER, OHIO

DRAWING INDEX

#	DESCRIPTION	
1	COVER SHEET • DRAWING INDEX • SITE PLAN	
2	FIRST FLOOR PLAN • SECOND FLOOR PLAN	
3	NORTHWEST, NORTHEAST, SOUTHWEST and SOUTHEAST ELEVATIONS	
4	EXTERIOR PERSPECTIVE VIEWS • SECTION a-a	
5	EXISTING CONDITIONS PHOTOGRAPHS	

DESIGN: DANIEL MARGULIES COMPANY INC.

1210 CHASE AVENUE
 LAKEWOOD, OHIO
 TEL: 440.356.0888
 EMAIL: daniel@dmc.ohio.com



GARAGE EXPANSION and RENOVATION for:

THE FRIDRICH RESIDENCE
 20575 BEACHWOOD DRIVE
 ROCKY RIVER, OHIO

ISSUE DATE
 02.20.24:
 FOR ROCKY
 RIVER BZA

SHEET NO.

1

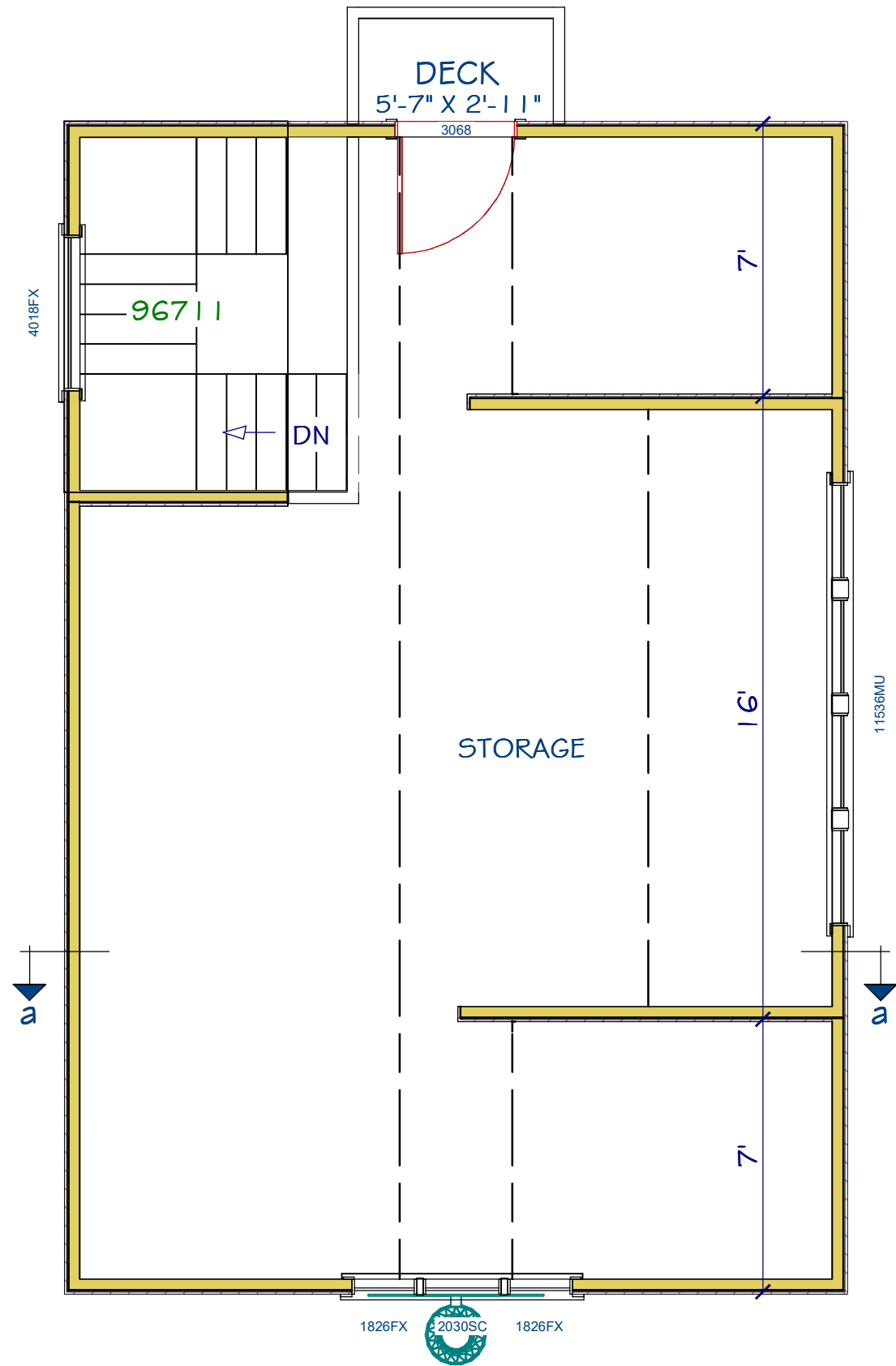

SECOND FLOOR PLAN
 1/4" = 1'-0"
 495 SQUARE FEET

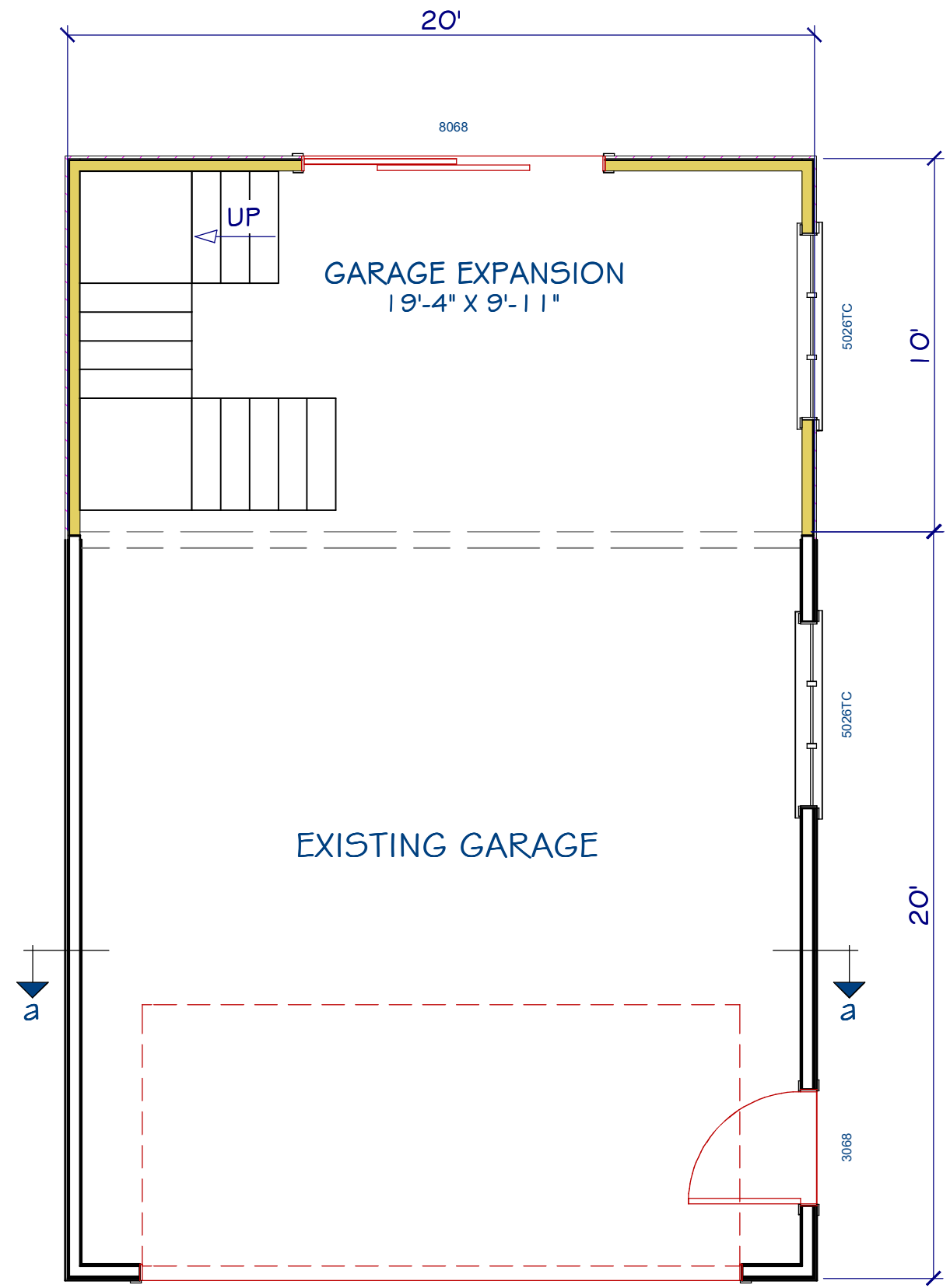

FIRST FLOOR PLAN
 1/4" = 1'-0"

REV.

DESIGN: DANIEL MARGULIES COMPANY INC.
 1210 CHASE AVENUE
 LAKEWOOD, OHIO
 TEL: 330.356.0888
 EMAIL: daniel@dmc.ohioemail.com

GARAGE EXPANSION and RENOVATION for:
THE FRIDRICH RESIDENCE
 20575 BEACHWOOD DRIVE
 ROCKY RIVER, OHIO

ISSUE DATE
 02.20.24:
 FOR ROCKY
 RIVER BZA

SHEET NO.
2

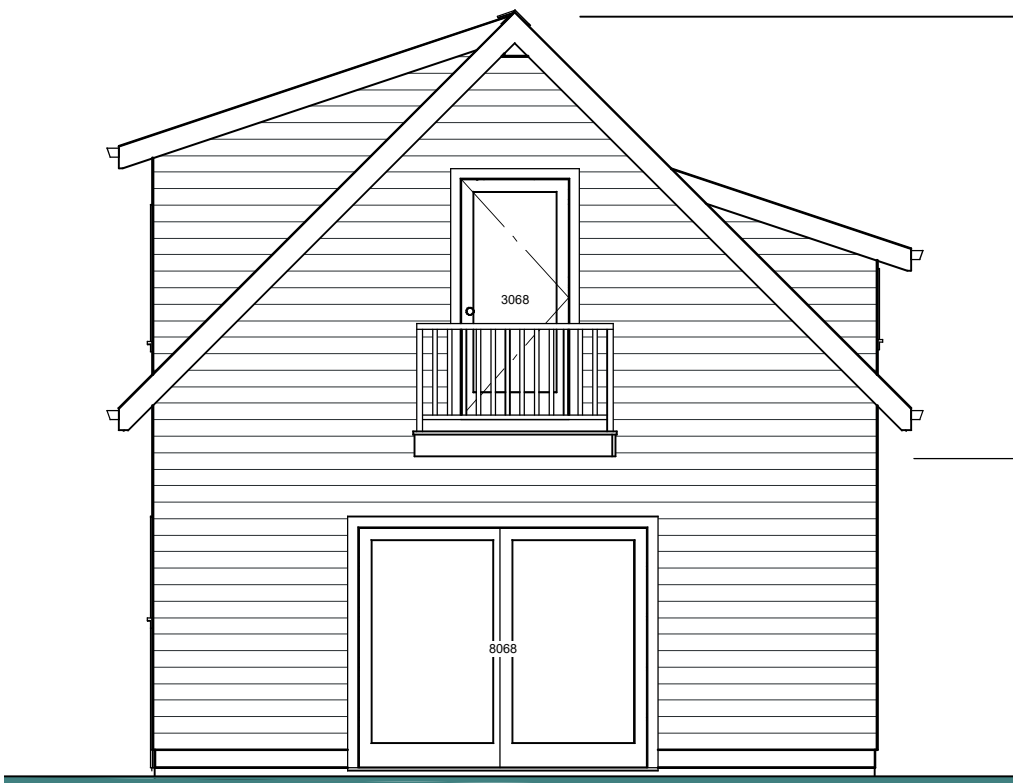

SOUTHEAST ELEVATION
3/16" = 1'-0"

PROPOSED SECOND FLOOR STORAGE

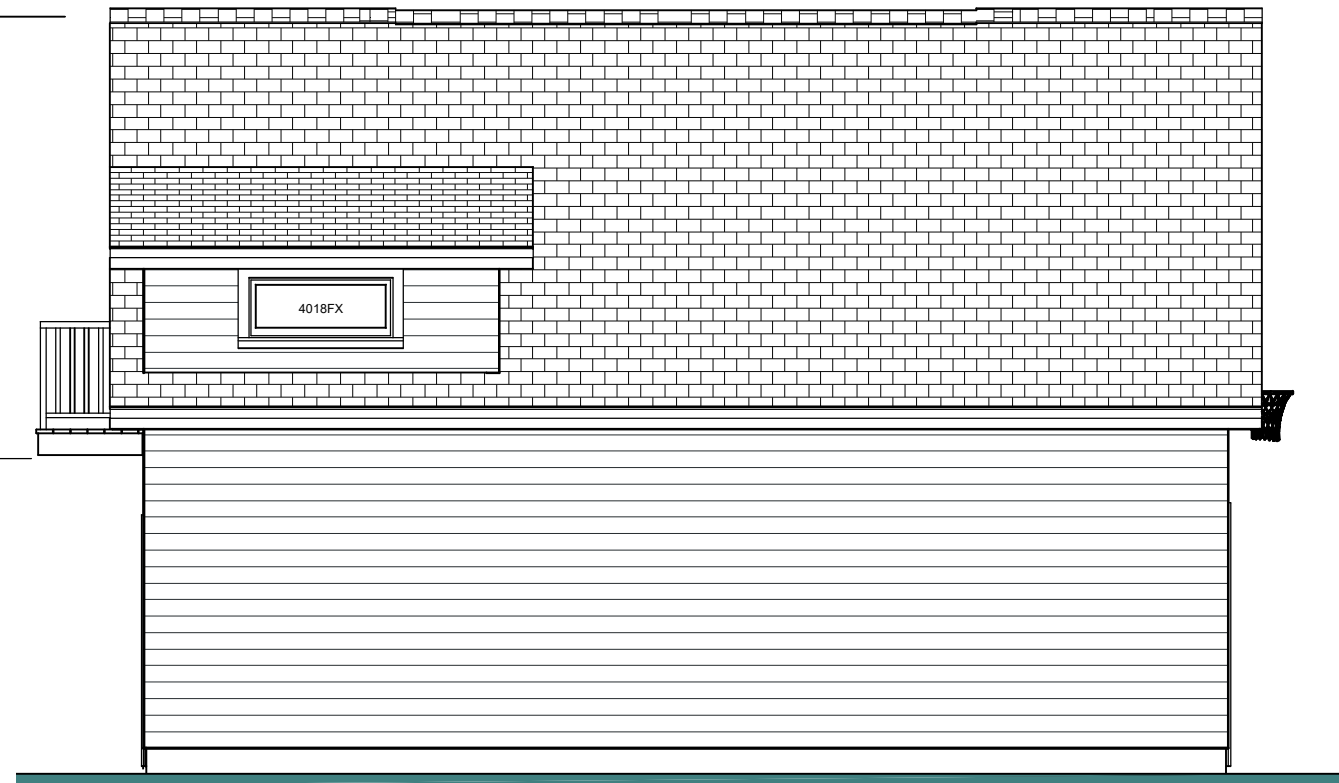

NORTHEAST ELEVATION
3/16" = 1'-0"

PROPOSED GARAGE ADDITION



SOUTHWEST ELEVATION
3/16" = 1'-0"

PROPOSED GARAGE ADDITION

PROPOSED SECOND FLOOR STORAGE

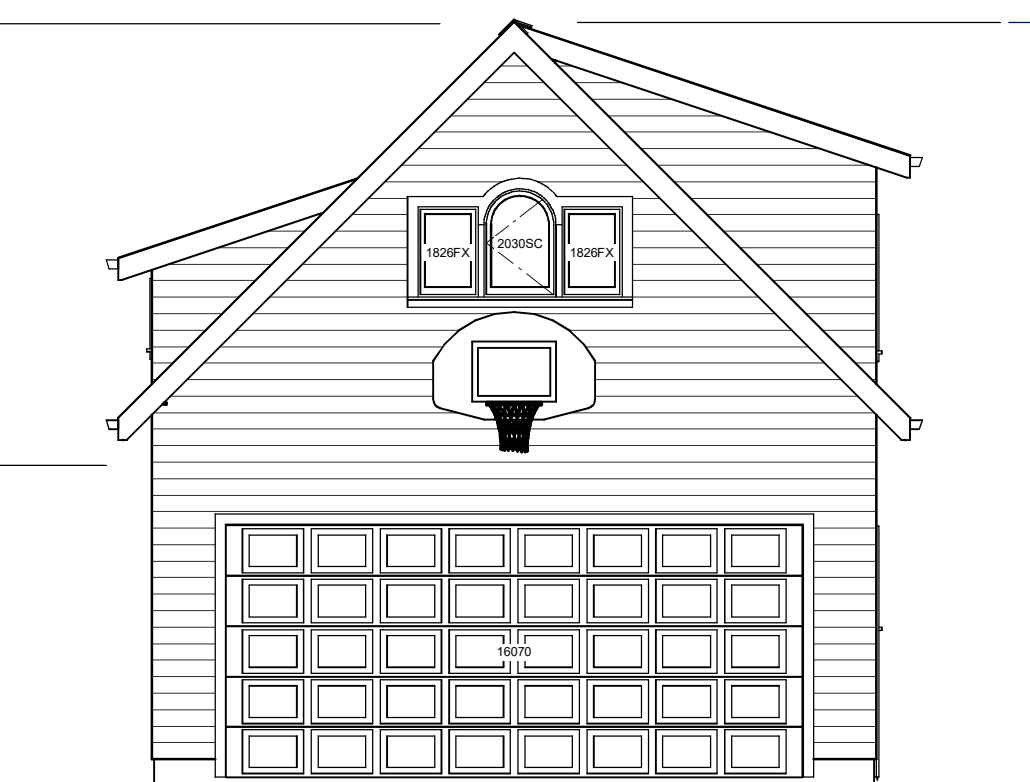

NORTHWEST ELEVATION
3/16" = 1'-0"



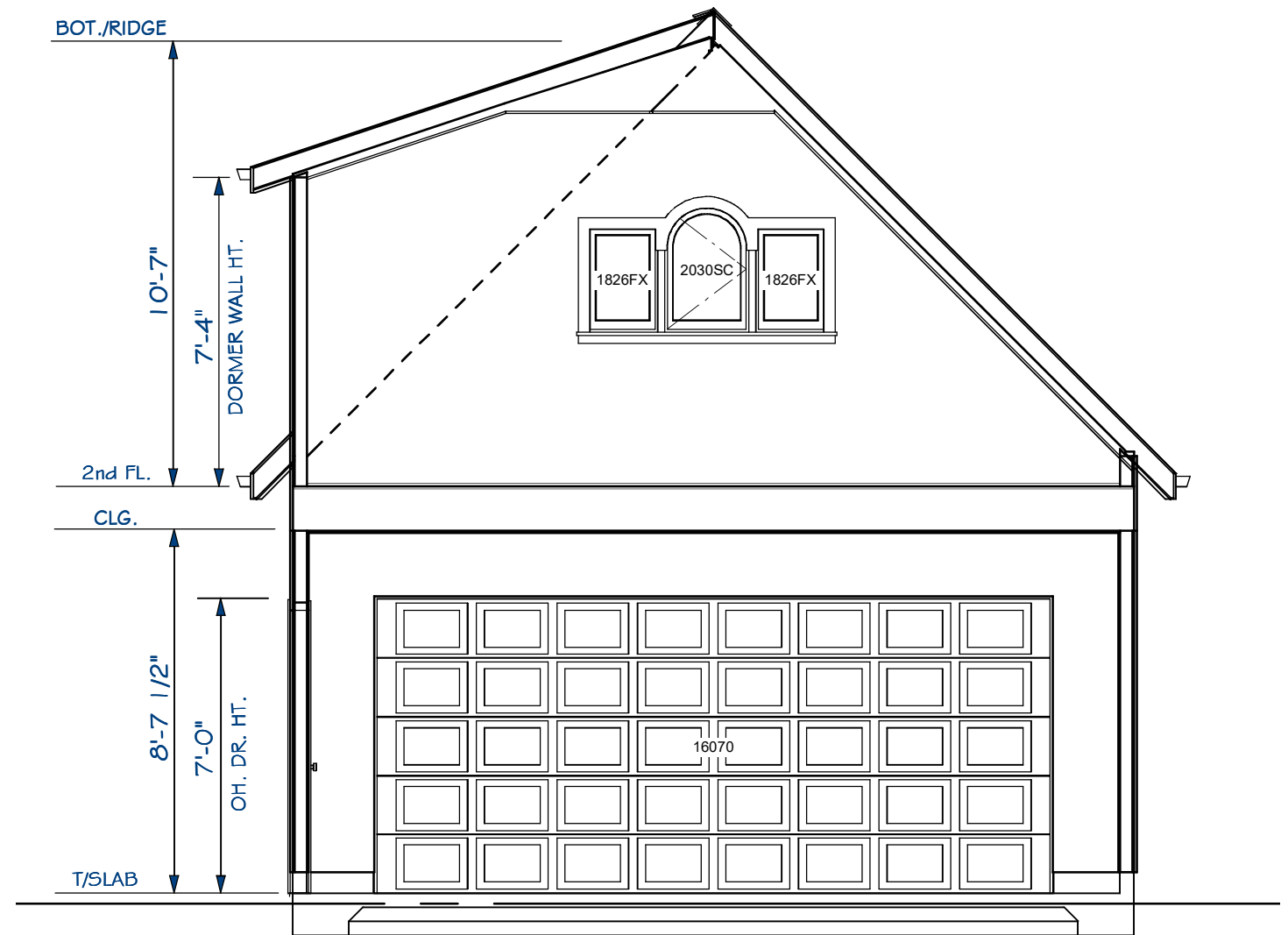
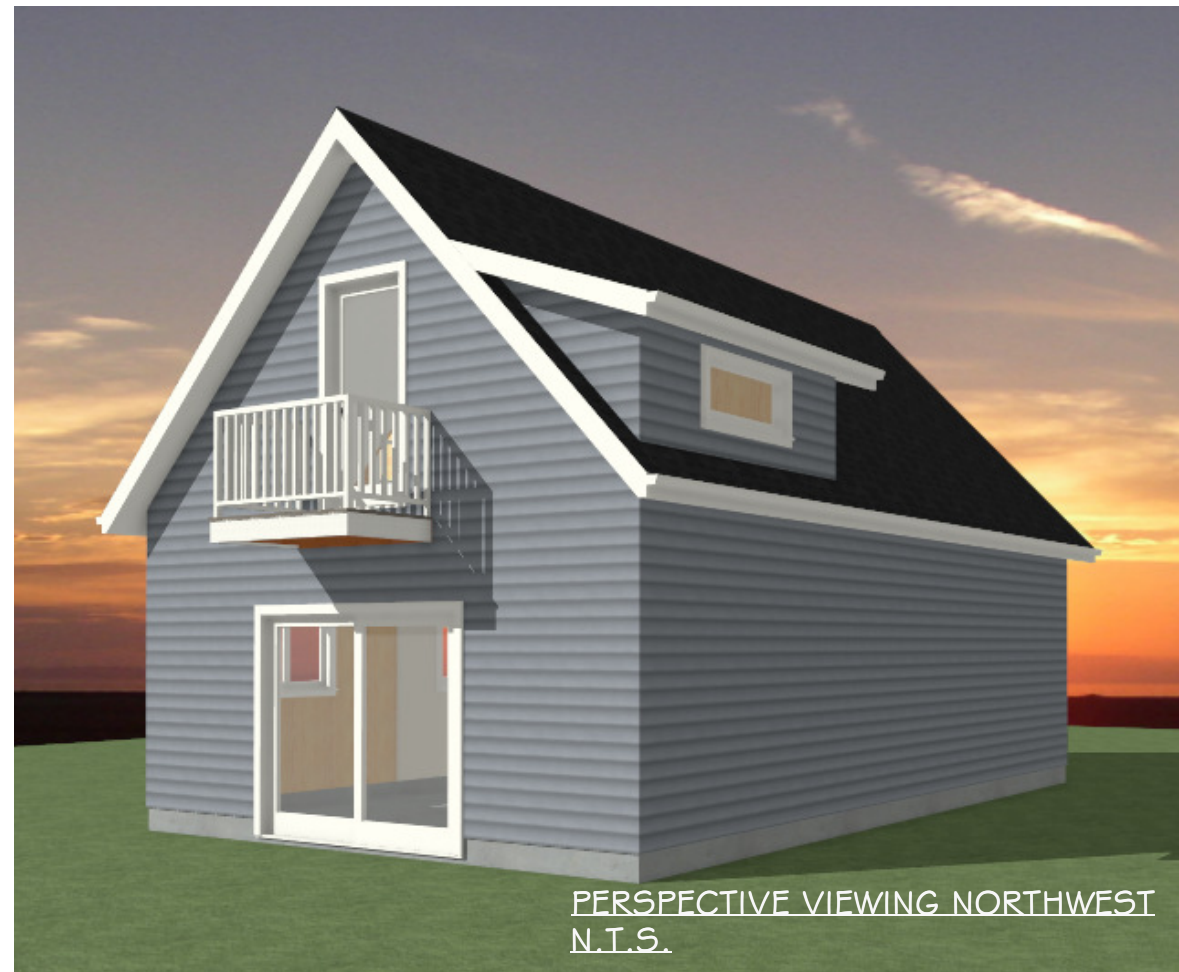
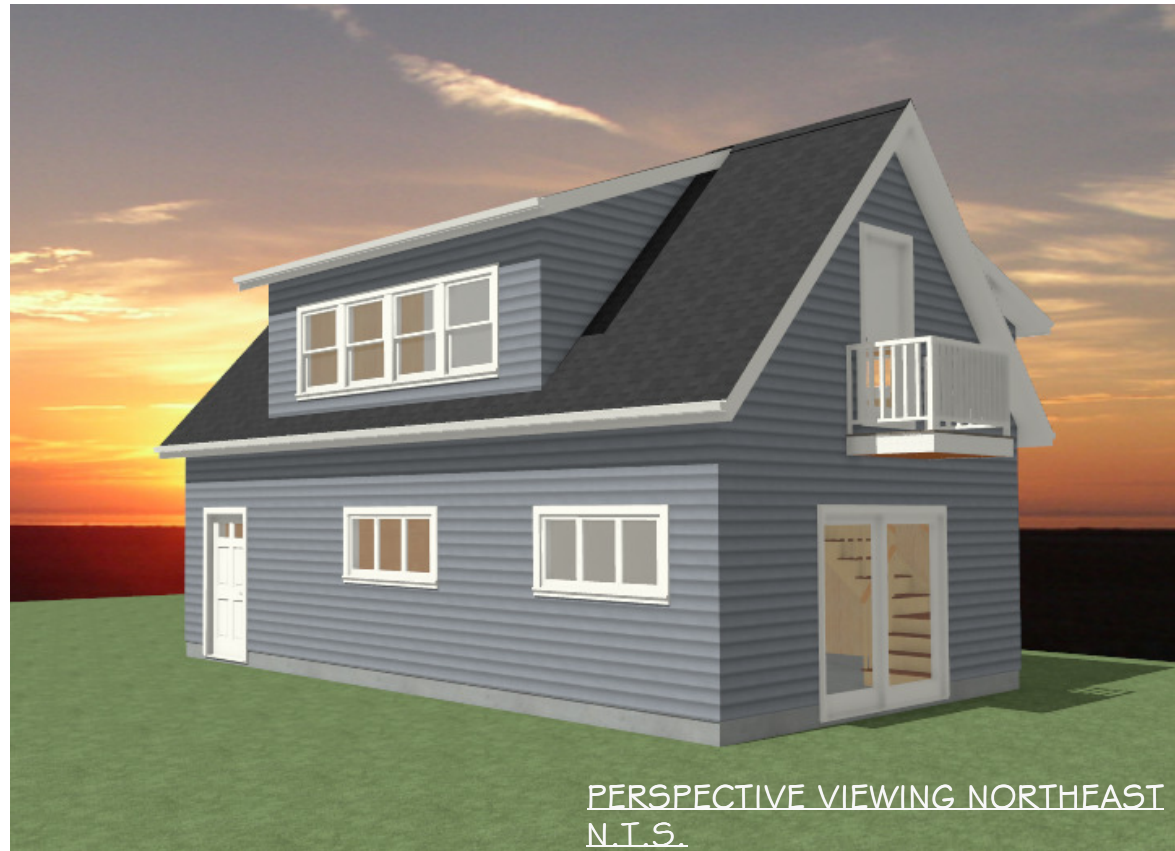

SECTION a-a
1/4" = 1'-0"



REV.

DESIGN: DANIEL MARGULIES COMPANY INC.
1210 CHASE AVENUE
LAKEWOOD, OHIO
TEL: 714.356.0888
EMAIL: daniel@dmco.com

GARAGE EXPANSION and RENOVATION for:
THE FRIDRICH RESIDENCE
20575 BEACHWOOD DRIVE
ROCKY RIVER, OHIO

ISSUE DATE
02.20.24:
FOR ROCKY
RIVER BZA

SHEET NO.
4



GARAGE AT 20560 ERIE AVE.
N.T.S.



EXISTING CONDITIONS PHOTO VIEWING NORTHEAST
N.T.S.



GARAGE AT 20595 BEACHWOOD DR.
N.T.S.



EXISTING CONDITIONS PHOTO VIEWING SOUTHEAST
N.T.S.

REV.

DESIGN: DANIEL MARGULIES COMPANY INC.
1210 CHASE AVENUE
LAKEWOOD, OHIO
TEL: 714.356.0888
EMAIL: daniel@dmc.ohiocoxmail.com



GARAGE EXPANSION and RENOVATION for:

THE FRIDRICH RESIDENCE
20575 BEACHWOOD DRIVE
ROCKY RIVER, OHIO

ISSUE DATE
02.20.24:
FOR ROCKY
RIVER BZA

SHEET NO.

5