

# WHITMAN RESIDENCE

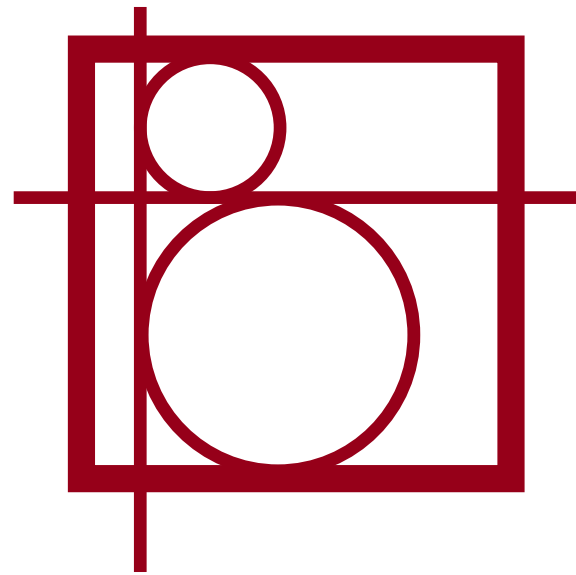

**B R A N D T**  
ARCHITECTURE, LLC

**LOCATION:** 19451 TELBIR AVE

**SCOPE:** NEW CONSTRUCTION  
SINGLE FAMILY RESIDENCE

**VARIANCES:** LOT COVERAGE =36.5%  
FRONT YARD SETBACK =18'-10"  
ALTERNATE: REAR SETBACK =23'-9"

## PROJECT SUMMARY

### SITE INFORMATION:

LOT:	4,800 SF
EXIST HOUSE:	1,184 SF
EXIST GARAGE:	494 SF
TOTAL:	1,678 SF 35%

NEW FOOTPRINT	
NEWHOUSE:	1,280 SF
NEW GARAGE:	494 SF
TOTAL:	1,754 SF 36.5%

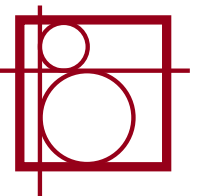

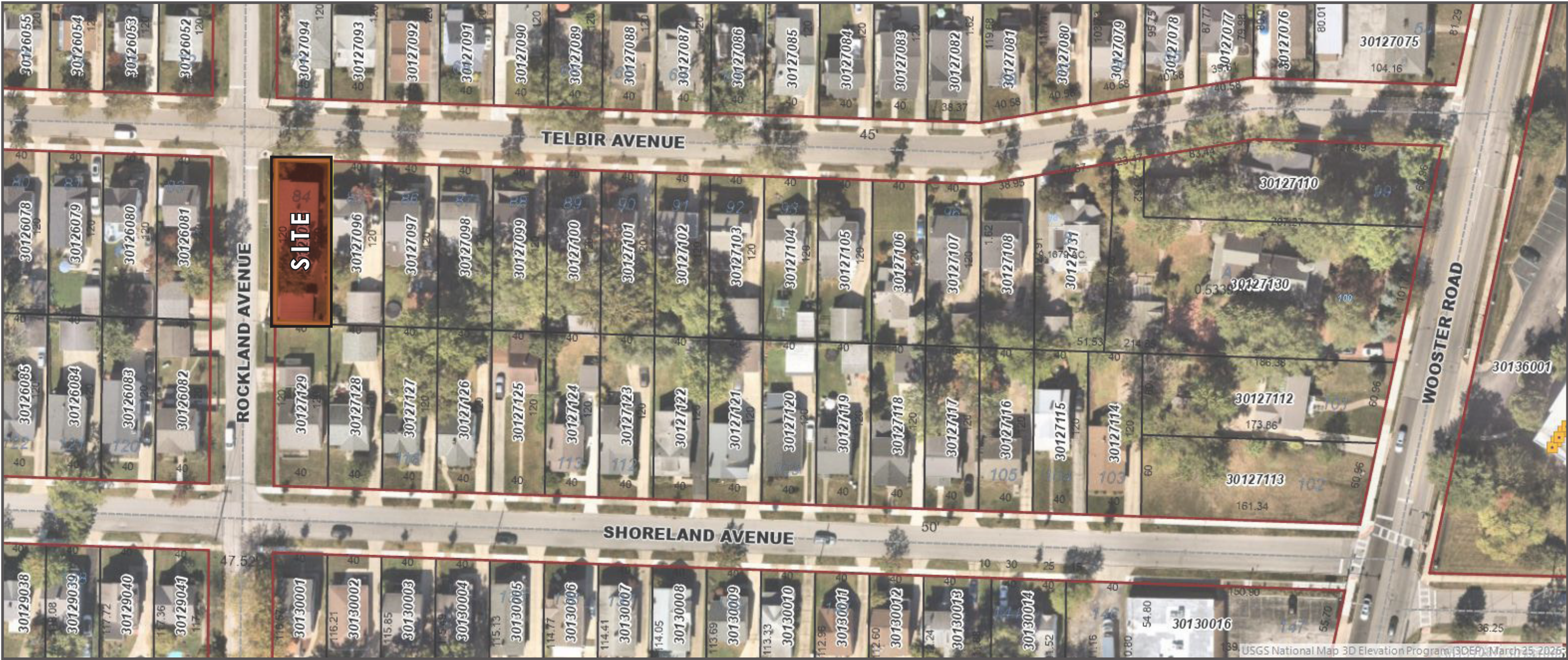

**WHITMAN RESIDENCE**  
19451 TELBIR AVE  
ROCKY RIVER, OHIO

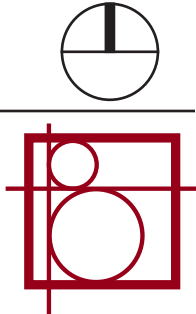



CITY OF ROCKY RIVER  
BZA  
JUNE, 2026

**WHITMAN RESIDENCE**

19451 TELBIR AVE  
ROCKY RIVER, OHIO

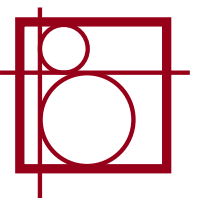



ADJACENT PROPERTY TO THE EAST



ADJACENT PROPERTY TO THE NORTH WEST



ADJACENT PROPERTY TO THE NORTH

**WHITMAN RESIDENCE**

19451 TELBIR AVE  
ROCKY RIVER, OHIO

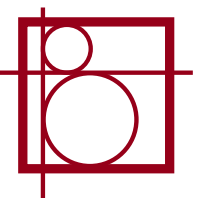

# EXISTING SITE PLAN

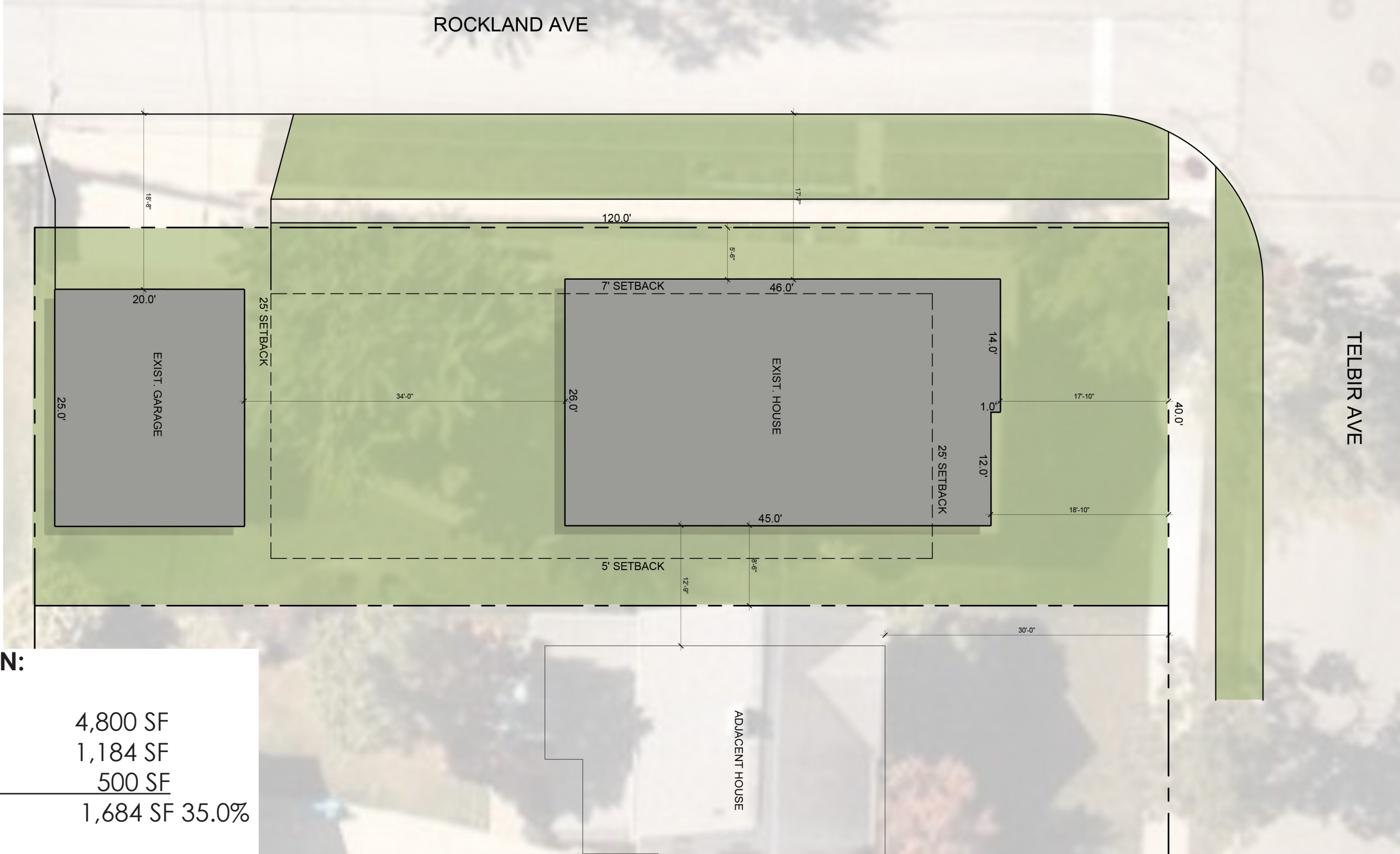

 NOT TO SCALE

**SITE INFORMATION:**

LOT:	4,800 SF
EXIST HOUSE:	1,184 SF
EXIST GARAGE:	500 SF
TOTAL:	1,684 SF 35.0%

CITY OF ROCKY RIVER  
 BZA  
 JUNE, 2026

**WHITMAN RESIDENCE**  
 19451 TELBIR AVE  
 ROCKY RIVER, OHIO

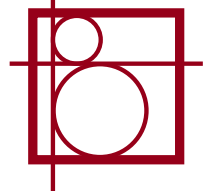

# PROPOSED SITE PLAN

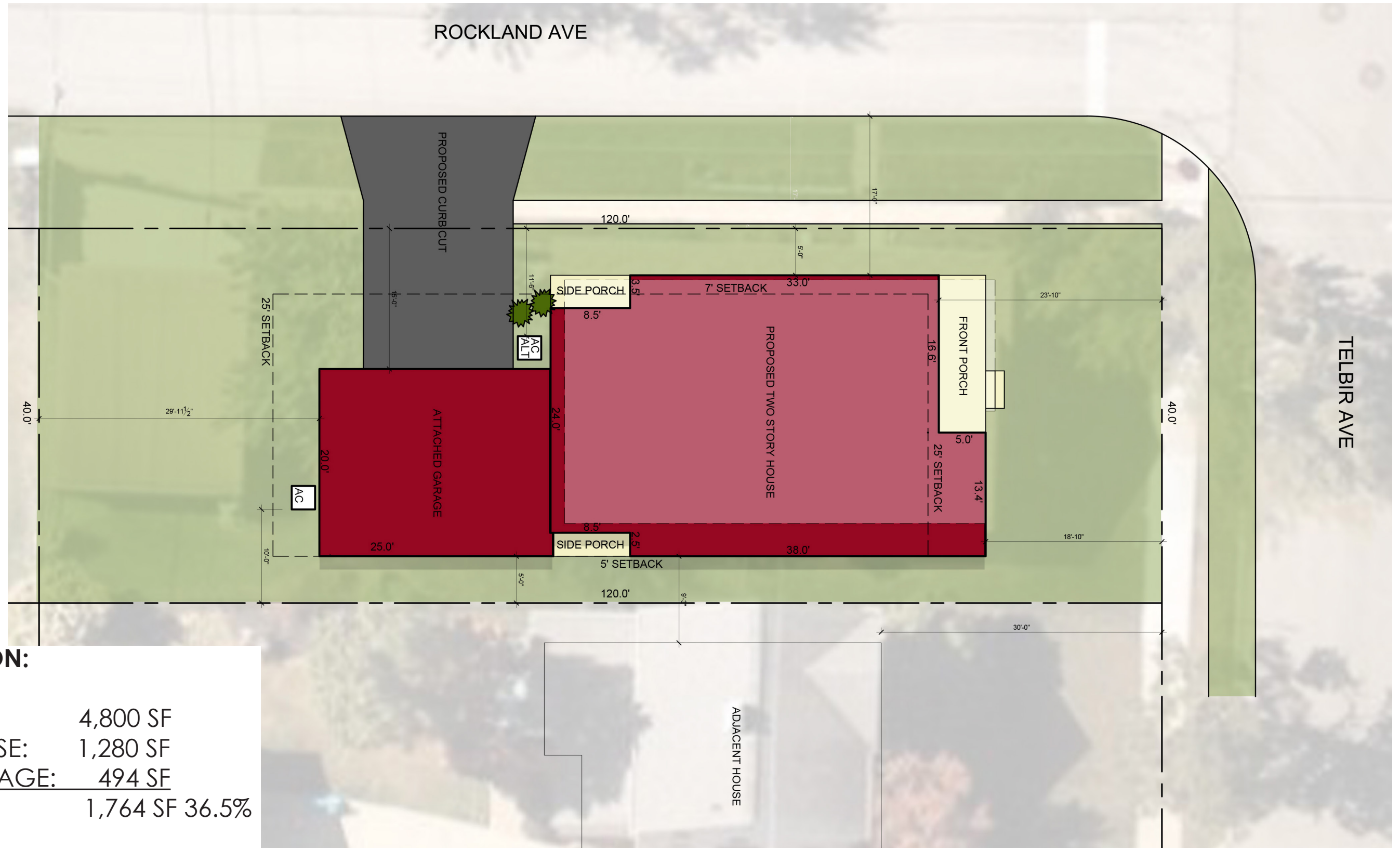

## SITE INFORMATION:

LOT:	4,800 SF
PROPOSED HOUSE:	1,280 SF
PROPOSED GARAGE:	494 SF
TOTAL:	1,764 SF 36.5%

CITY OF ROCKY RIVER  
 BZA  
 JUNE, 2026

## WHITMAN RESIDENCE

19451 TELBIR AVE  
 ROCKY RIVER, OHIO

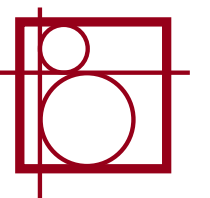

# PROPOSED ALTERNATE SITE PLAN



NOT TO SCALE

**SITE INFORMATION:**

LOT:	4,800 SF
PROPOSED HOUSE:	1,280 SF
PROPOSED GARAGE:	494 SF
TOTAL:	1,764 SF 36.5%

CITY OF ROCKY RIVER  
 BZA  
 JUNE, 2026

**WHITMAN RESIDENCE**  
 19451 TELBIR AVE  
 ROCKY RIVER, OHIO

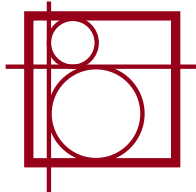

# FLOOR PLANS

## FIRST FLOOR

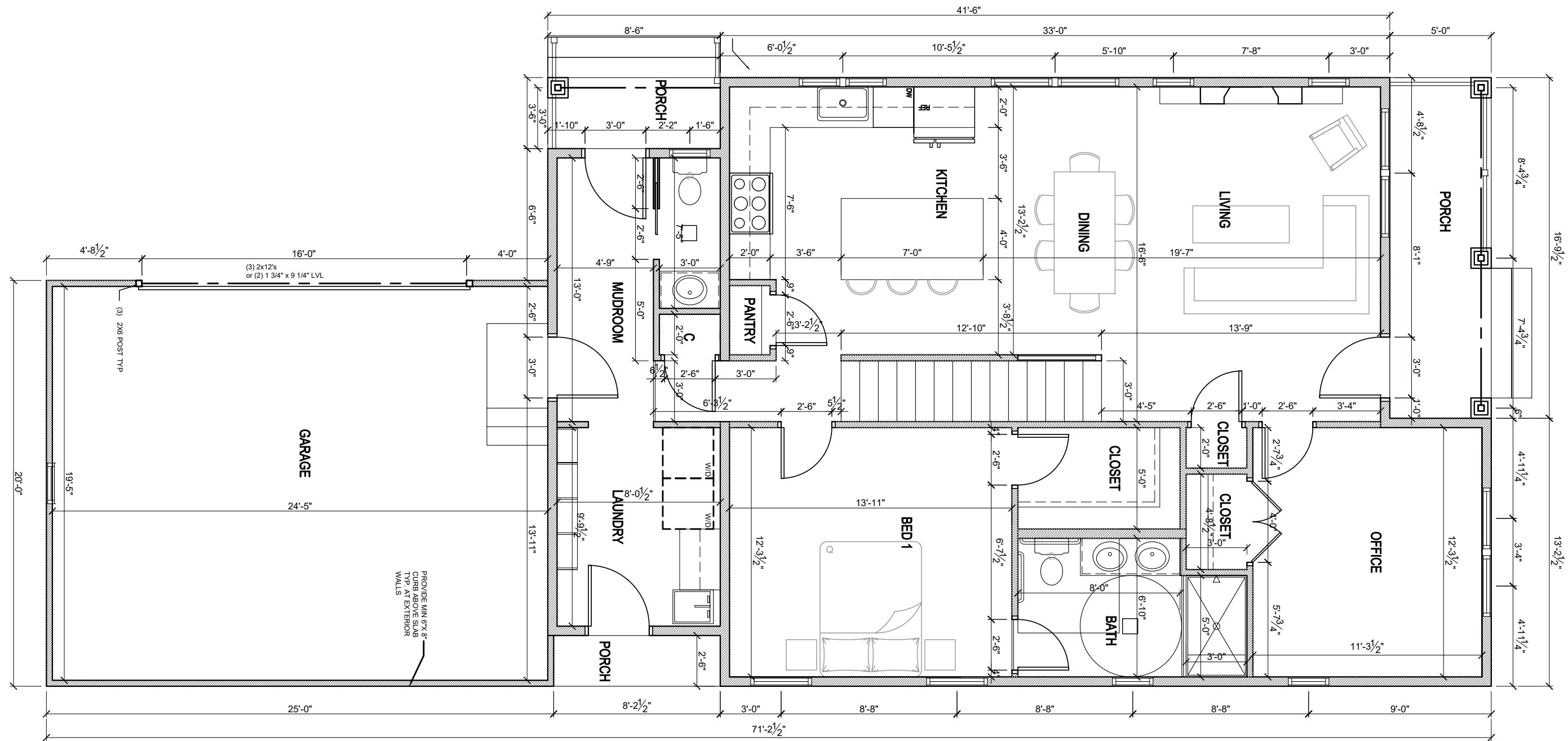

SCALE: NTS

CITY OF ROCKY RIVER  
 BZA  
 JUNE, 2026

**WHITMAN RESIDENCE**  
 19451 TELBIR AVE  
 ROCKY RIVER, OHIO

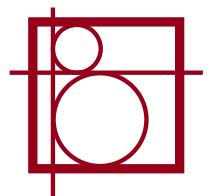

# FLOOR PLANS

## SECOND FLOOR

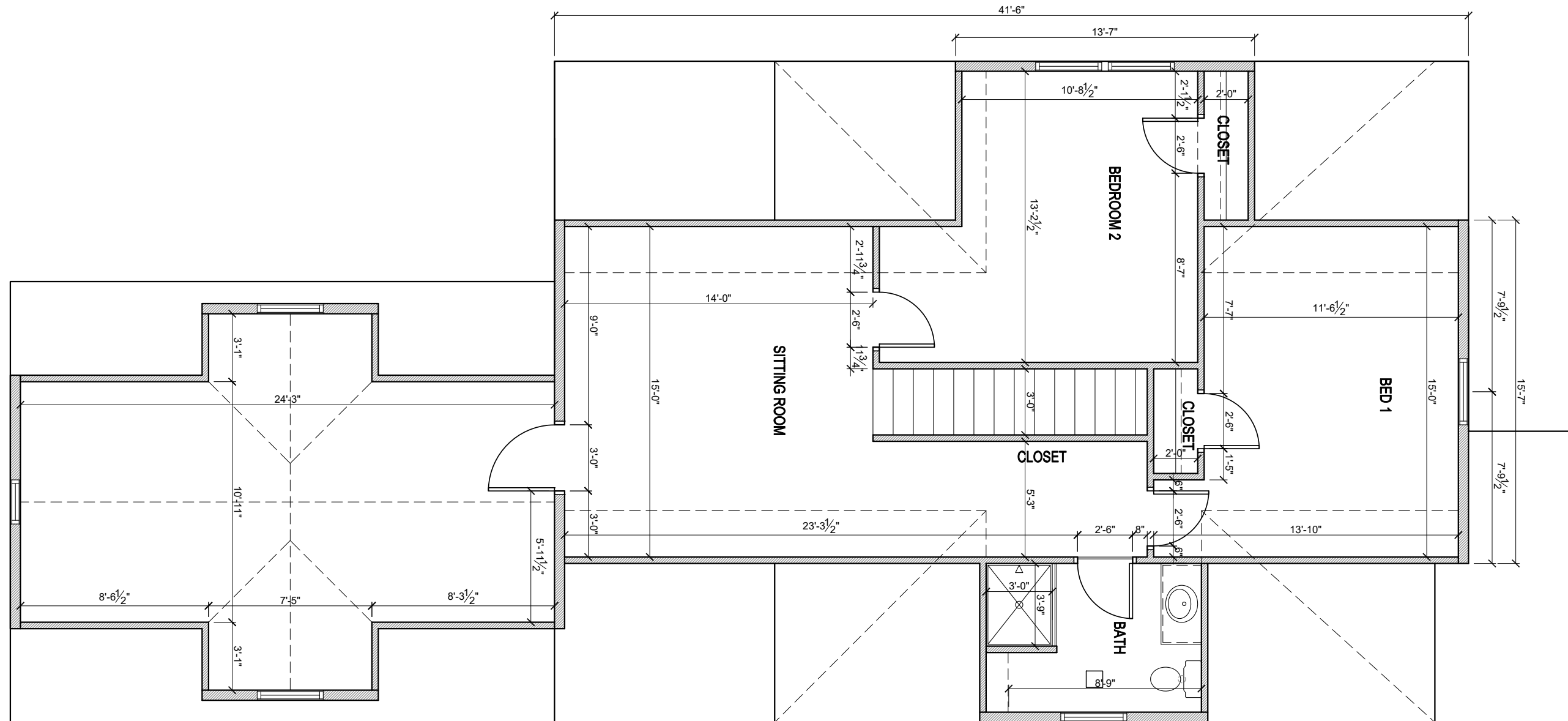

  
SCALE: NTS

CITY OF ROCKY RIVER  
BZA  
JUNE, 2026

**WHITMAN RESIDENCE**  
19451 TELBIR AVE  
ROCKY RIVER, OHIO

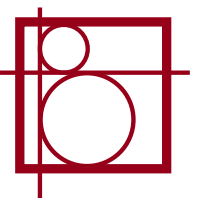

# ELEVATION

## NORTH & SOUTH ELEVATION

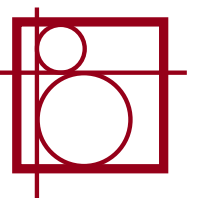
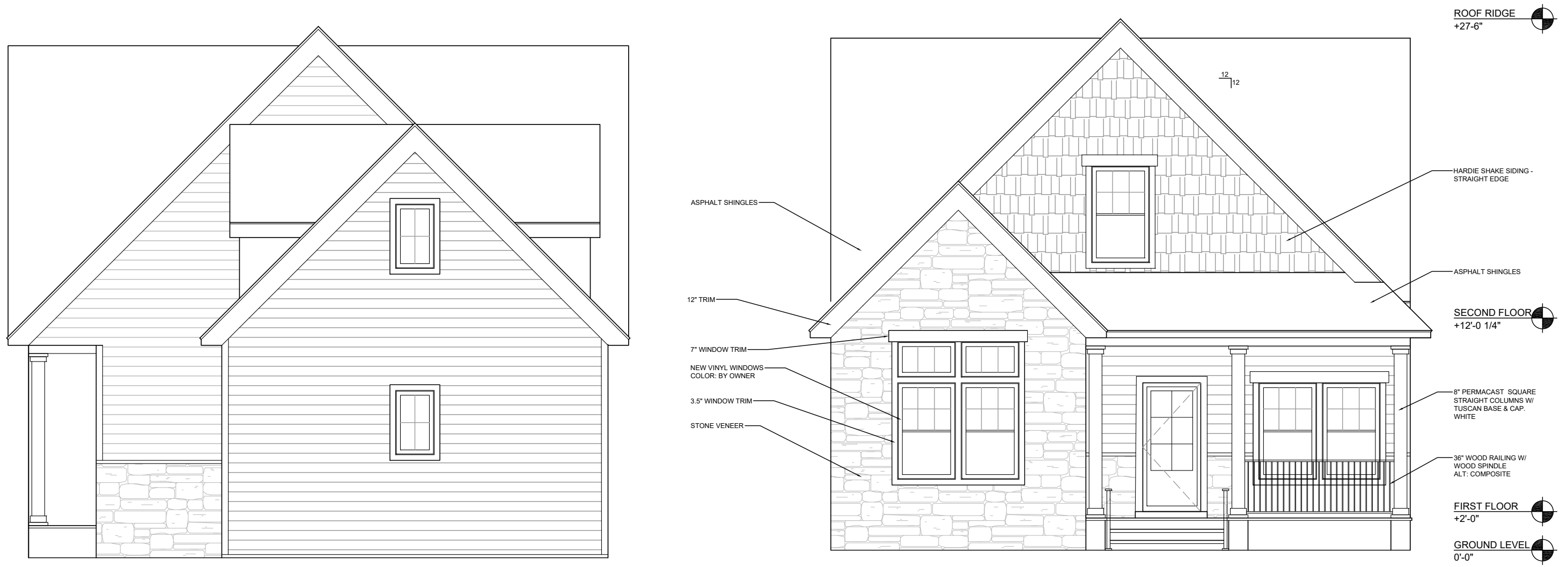

**ELEVATION**  
**WEST ELEVATION**



CITY OF ROCKY RIVER  
BZA  
JUNE, 2026

**WHITMAN RESIDENCE**

19451 TELBIR AVE  
ROCKY RIVER, OHIO

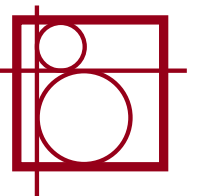

**ELEVATION**  
**EAST ELEVATION**



CITY OF ROCKY RIVER  
BZA  
JUNE, 2026

**WHITMAN RESIDENCE**

19451 TELBIR AVE  
ROCKY RIVER, OHIO

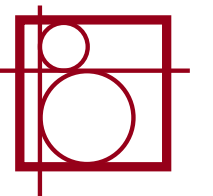



CITY OF ROCKY RIVER  
BZA  
JUNE, 2026

**WHITMAN RESIDENCE**

19451 TELBIR AVE  
ROCKY RIVER, OHIO

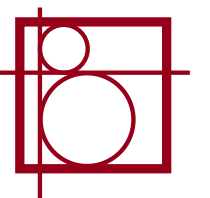

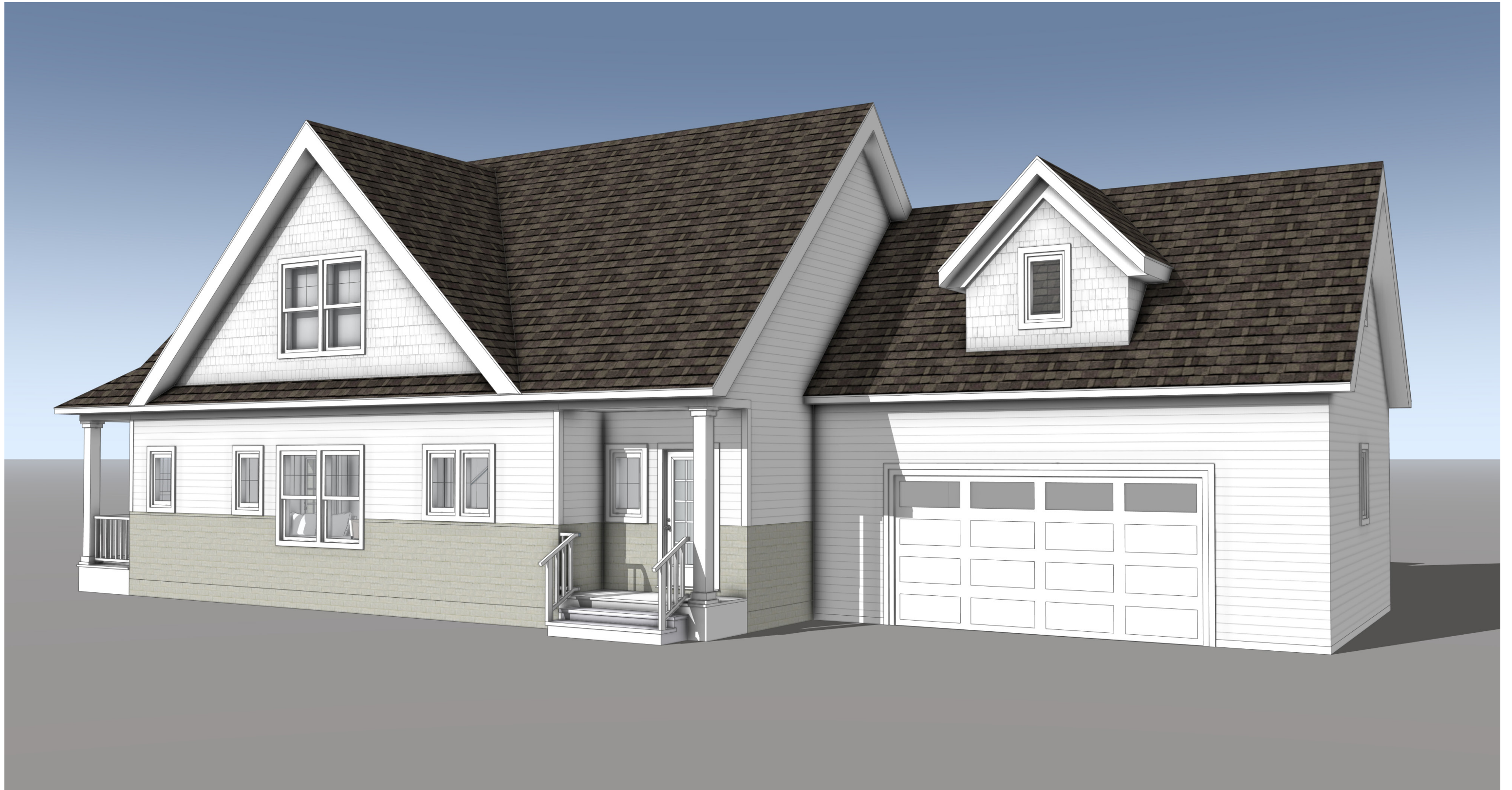

CITY OF ROCKY RIVER  
BZA  
JUNE, 2026

**WHITMAN RESIDENCE**

19451 TELBIR AVE  
ROCKY RIVER, OHIO

