

19801 Detroit Rd. Rocky River, Ohio 44116-1815

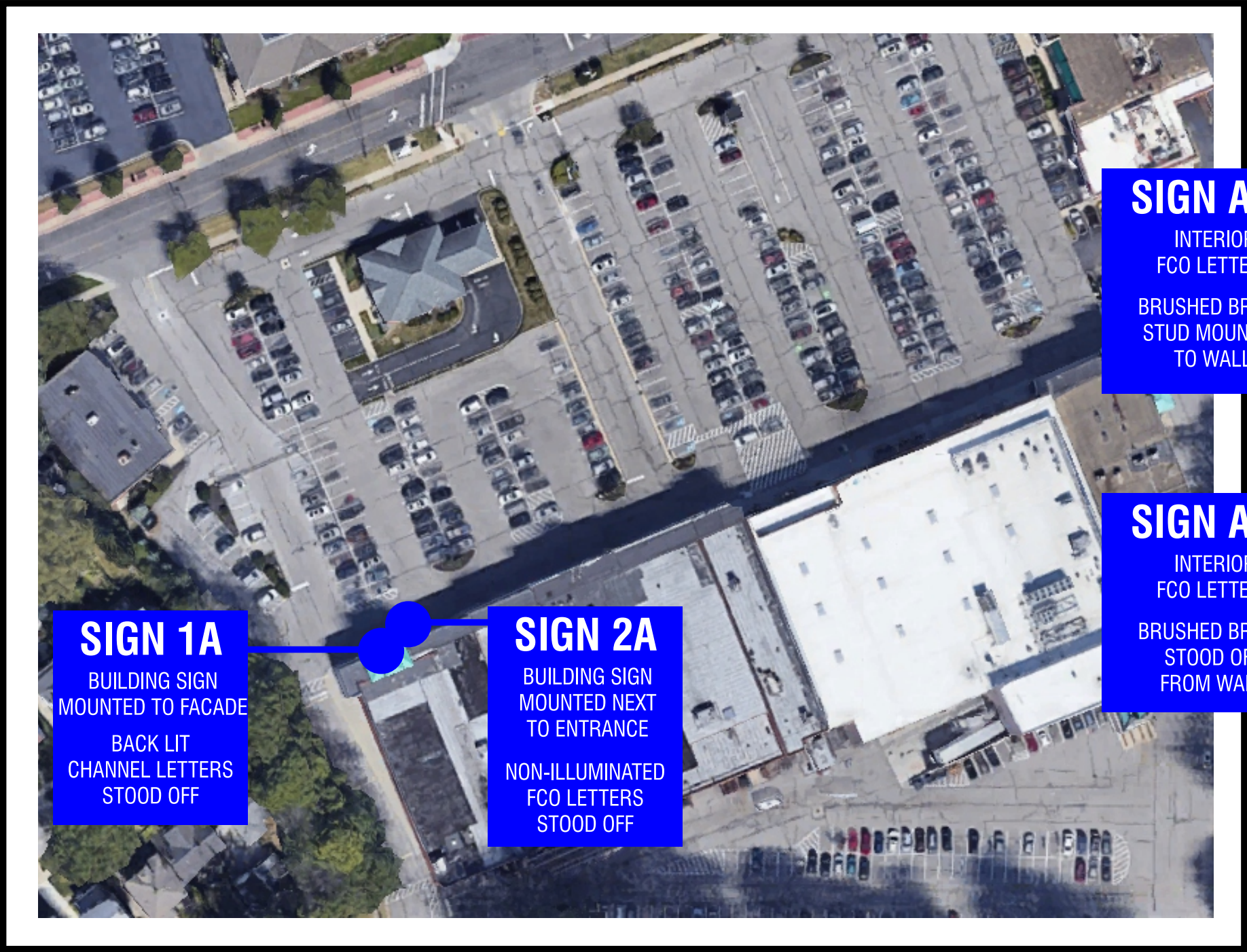

**SIGN 1A**  
BUILDING SIGN  
MOUNTED TO FACADE  
BACK LIT  
CHANNEL LETTERS  
STOOD OFF

**SIGN 2A**  
BUILDING SIGN  
MOUNTED NEXT  
TO ENTRANCE  
NON-ILLUMINATED  
FCO LETTERS  
STOOD OFF

**SIGN A13**  
INTERIOR  
FCO LETTERS  
BRUSHED BRASS  
STUD MOUNTED  
TO WALL

**SIGN A12**  
INTERIOR  
FCO LETTERS  
BRUSHED BRASS  
STOOD OFF  
FROM WALL

JOB NUMBER: EST# 7854  
**RUFFneon**  
Signs and lighting maintenance inc.  
24 HR EMERGENCY SERVICE

295 WEST PROSPECT  
PAINESVILLE, OHIO 44077

TEL: (440) 350 6267  
VISIT US AT RUFFNEONSIGN.COM

CLIENT:  
**WOODHOUSE™**  
— SPA —  
CONTACT: Mike Herbert / 330-273-2222 / mherbert@engelkeca.com

ADDRESS: 2927 Nationwide Parkway, Brunswick, Ohio 44212

DRAWING: 22100401 page 1 of 11 DATE: 10-4-2022

REPRESENTATIVE: Jack Ruff / jack@ruffneonsign.com

FILE: WOODHOUSE SPA / ROCKYRIVER / WOODHOUSE SPA BUILDING SIGNAGE

DRAWING HISTORY		
INFO	NAME	DATE
PRELIMINARY DRAWING	JOHN RICHARDS	10-4-2022
REV1	JOHN RICHARDS	10-10-2022
REV2	JOHN RICHARDS	10-12-2022
REV3	MICHAEL CAVE	10-25-2022
REV4	JOHN RICHARDS	10-28-2022
REV5	JOHN RICHARDS	10-31-2022

I have reviewed the artwork and approve that everything is 100% correct and give my permission to move forward with this project.

LANDLORD SIGNATURE:  
(PROPERTY OWNER OR AUTHORIZED AGENT)

DATE:

I have reviewed the artwork and approve that everything is 100% correct and give my permission to move forward with this project.

CLIENT SIGNATURE:

DATE:

This drawing and the concepts contained herein are the exclusive property of Ruff Neon Sign and are not to be shared without our expressed written consent. All rights are retained.

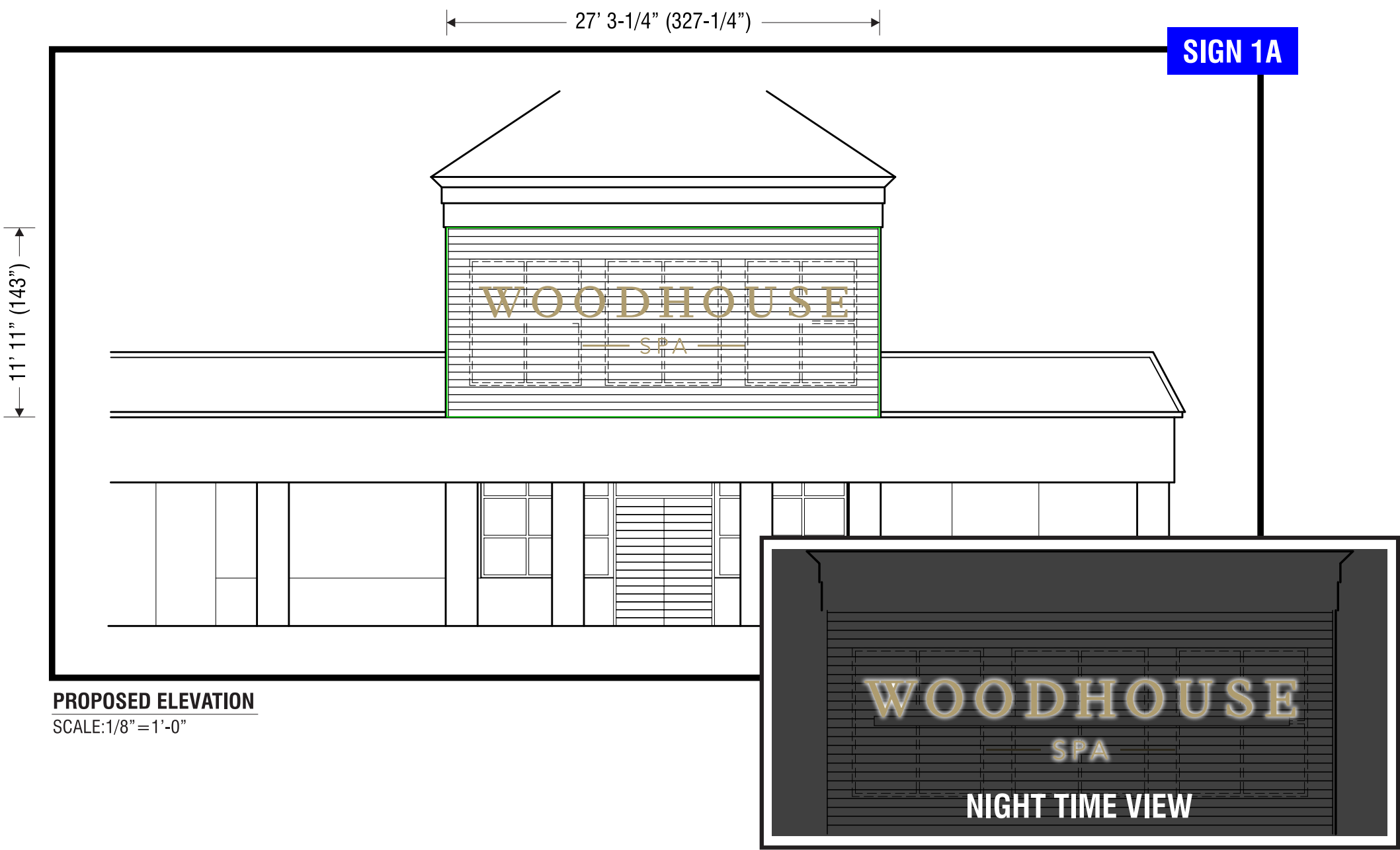

JOB NUMBER: EST# 7854



295 WEST PROSPECT  
PAINESVILLE, OHIO 44077

TEL: (440) 350 6267

VISIT US AT RUFFNEONSIGN.COM

CLIENT:  
**WOODHOUSE™**  
— SPA —  
CONTACT: Mike Herbert / 330-273-2222 / mherbert@engelkeca.com

ADDRESS: 2927 Nationwide Parkway, Brunswick, Ohio 44212

DRAWING: 22100401 page 2 of 11      DATE: 10-4-2022

REPRESENTATIVE: Jack Ruff / jack@ruffneonsign.com

FILE: WOODHOUSE SPA / ROCKYRIVER / WOODHOUSE SPA BUILDING SIGNAGE

DRAWING HISTORY		
INFO	NAME	DATE
PRELIMINARY DRAWING	JOHN RICHARDS	10-4-2022
REV1	JOHN RICHARDS	10-10-2022
REV2	JOHN RICHARDS	10-12-2022
REV3	MICHAEL CAVE	10-25-2022
REV4	JOHN RICHARDS	10-28-2022
REV5	JOHN RICHARDS	10-31-2022

I have reviewed the artwork and approve that everything is 100% correct and give my permission to move forward with this project.

LANDLORD SIGNATURE:  
(PROPERTY OWNER OR AUTHORIZED AGENT)

DATE:

I have reviewed the artwork and approve that everything is 100% correct and give my permission to move forward with this project.

CLIENT SIGNATURE:

DATE:

This drawing and the concepts contained herein are the exclusive property of Ruff Neon Sign and are not to be shared without our expressed written consent. All rights are retained.

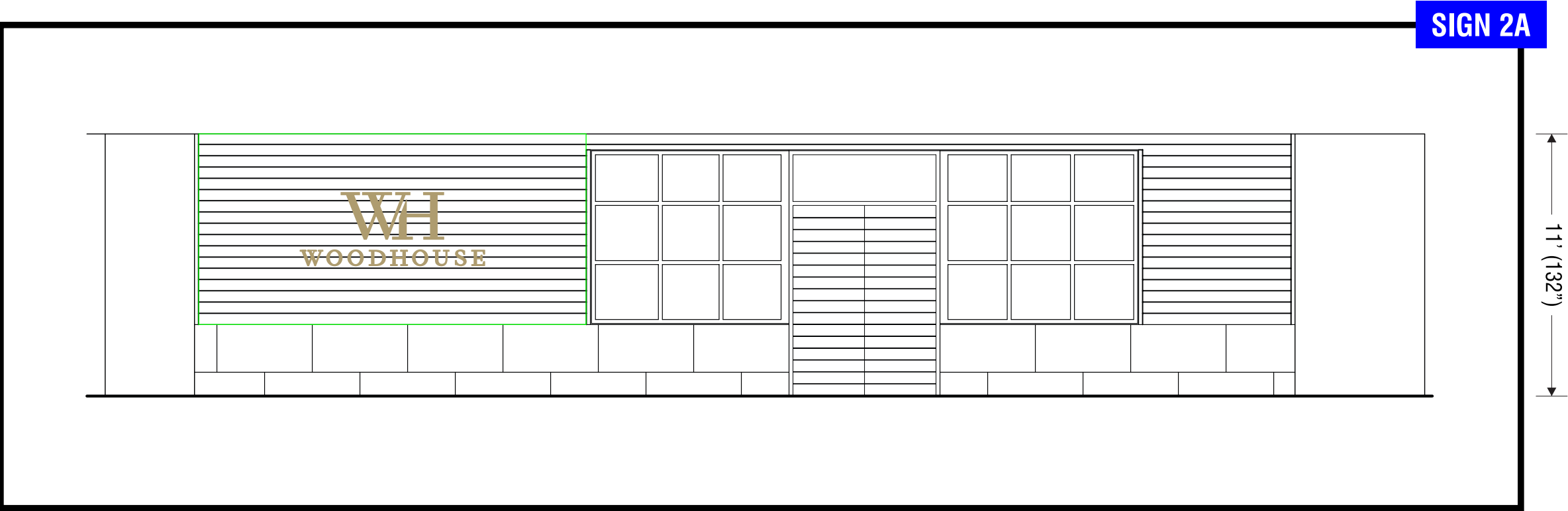

PROPOSED ELEVATION  
SCALE:3/16" = 1'-0"

JOB NUMBER: EST# 7854



295 WEST PROSPECT  
PAINESVILLE, OHIO 44077

TEL: (440) 350 6267

VISIT US AT RUFFNEONSIGN.COM

CLIENT:  
**WOODHOUSE™**  
— SPA —

CONTACT: Mike Herbert / 330-273-2222 / mherbert@engelkeca.com

ADDRESS: 2927 Nationwide Parkway, Brunswick, Ohio 44212

DRAWING: 22100401 page 3 of 11      DATE: 10-4-2022

REPRESENTATIVE: Jack Ruff / jack@ruffneonsign.com

FILE: WOODHOUSE SPA / ROCKYRIVER / WOODHOUSE SPA BUILDING SIGNAGE

DRAWING HISTORY		
INFO	NAME	DATE
PRELIMINARY DRAWING	JOHN RICHARDS	10-4-2022
REV1	JOHN RICHARDS	10-10-2022
REV2	JOHN RICHARDS	10-12-2022
REV3	MICHAEL CAVE	10-25-2022
REV4	JOHN RICHARDS	10-28-2022
REV5	JOHN RICHARDS	10-31-2022

I have reviewed the artwork and approve that everything is 100% correct and give my permission to move forward with this project.

LANDLORD SIGNATURE:  
(PROPERTY OWNER OR AUTHORIZED AGENT)

DATE:

I have reviewed the artwork and approve that everything is 100% correct and give my permission to move forward with this project.

CLIENT SIGNATURE:

DATE:

This drawing and the concepts contained herein are the exclusive property of Ruff Neon Sign and are not to be shared without our expressed written consent. All rights are retained.



11' (132")  
9' 8" (114")  
72"

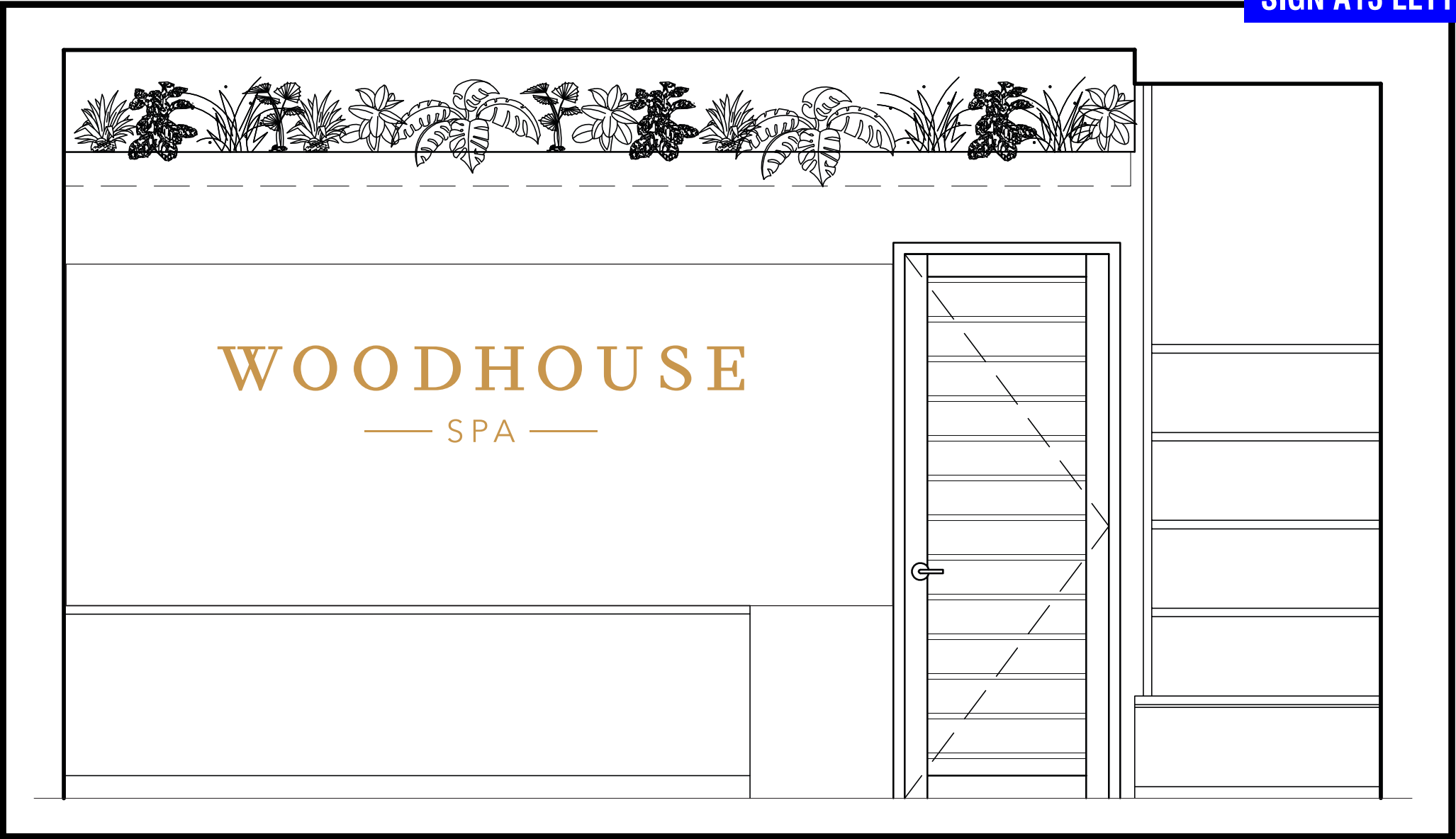

PROPOSED ELEVATION  
SCALE:1/2"=1'-0"

JOB NUMBER: EST# 7854

 **RUFFneon**  
Signs and lighting maintenance inc.  
**24 HR EMERGENCY SERVICE**

295 WEST PROSPECT  
PAINESVILLE, OHIO 44077

TEL: (440) 350 6267

VISIT US AT [RUFFNEONSIGN.COM](http://RUFFNEONSIGN.COM)

CLIENT:  
**WOODHOUSE™**  
— SPA —

CONTACT: Mike Herbert / 330-273-2222 / mherbert@engelkeca.com

ADDRESS: 2927 Nationwide Parkway, Brunswick, Ohio 44212

DRAWING: 22100401 page 4 of 11      DATE: 10-4-2022

REPRESENTATIVE: Jack Ruff / jack@ruffneonsign.com

FILE: WOODHOUSE SPA / ROCKYRIVER / WOODHOUSE SPA BUILDING SIGNAGE

DRAWING HISTORY		
INFO	NAME	DATE
PRELIMINARY DRAWING	JOHN RICHARDS	10-4-2022
REV1	JOHN RICHARDS	10-10-2022
REV2	JOHN RICHARDS	10-12-2022
REV3	MICHAEL CAVE	10-25-2022
REV4	JOHN RICHARDS	10-28-2022
REV5	JOHN RICHARDS	10-31-2022

I have reviewed the artwork and approve that everything is 100% correct and give my permission to move forward with this project.

LANDLORD SIGNATURE:  
(PROPERTY OWNER OR AUTHORIZED AGENT)

DATE:

I have reviewed the artwork and approve that everything is 100% correct and give my permission to move forward with this project.

CLIENT SIGNATURE:

DATE:

This drawing and the concepts contained herein are the exclusive property of Ruff Neon Sign and are not to be shared without our expressed written consent. All rights are retained.



PROPOSED ELEVATION  
SCALE: 1/2" = 1'-0"

JOB NUMBER: EST# 7854

 **RUFFneon**  
Signs and lighting maintenance inc.  
**24 HR EMERGENCY SERVICE**

295 WEST PROSPECT  
PAINESVILLE, OHIO 44077

TEL: (440) 350 6267

VISIT US AT [RUFFNEONSIGN.COM](http://RUFFNEONSIGN.COM)

CLIENT:  
**WOODHOUSE™**  
— SPA —

CONTACT: Mike Herbert / 330-273-2222 / mherbert@engelkeca.com

ADDRESS: 2927 Nationwide Parkway, Brunswick, Ohio 44212

DRAWING: 22100401 page 5 of 11      DATE: 10-4-2022

REPRESENTATIVE: Jack Ruff / jack@ruffneonsign.com

FILE: WOODHOUSE SPA / ROCKYRIVER / WOODHOUSE SPA BUILDING SIGNAGE

DRAWING HISTORY		
INFO	NAME	DATE
PRELIMINARY DRAWING	JOHN RICHARDS	10-4-2022
REV1	JOHN RICHARDS	10-10-2022
REV2	JOHN RICHARDS	10-12-2022
REV3	MICHAEL CAVE	10-25-2022
REV4	JOHN RICHARDS	10-28-2022
REV5	JOHN RICHARDS	10-31-2022

I have reviewed the artwork and approve that everything is 100% correct and give my permission to move forward with this project.

LANDLORD SIGNATURE:  
(PROPERTY OWNER OR AUTHORIZED AGENT)

DATE:

I have reviewed the artwork and approve that everything is 100% correct and give my permission to move forward with this project.

CLIENT SIGNATURE:

DATE:

This drawing and the concepts contained herein are the exclusive property of Ruff Neon Sign and are not to be shared without our expressed written consent. All rights are retained.

GOES TO THE RIGHT OF MATTRESS FIRM ON EACH SIDE  
“SPA AND BARS” MAY BE HARD TO READ DUE TO SIZE



EXISTING ELEVATION  
SCALE: 1/4" = 1'-0"

3" RETAINERS  
2" DIVIDER BARS



PROPOSED ELEVATION  
SCALE: 1/4" = 1'-0"

JOB NUMBER: EST# 7854

**RUFFneon**  
Signs and lighting maintenance inc.  
24 HR EMERGENCY SERVICE

295 WEST PROSPECT  
PAINESVILLE, OHIO 44077

TEL: (440) 350 6267

VISIT US AT RUFFNEONSIGN.COM

CLIENT:  
**WOODHOUSE™**  
— SPA —

CONTACT: Mike Herbert / 330-273-2222 / mherbert@engelkeca.com

ADDRESS: 2927 Nationwide Parkway, Brunswick, Ohio 44212

DRAWING: 22100401 page 6 of 11

DATE: 10-4-2022

REPRESENTATIVE: Jack Ruff / jack@ruffneonsign.com

FILE: WOODHOUSE SPA / ROCKYRIVER / WOODHOUSE SPA BUILDING SIGNAGE

DRAWING HISTORY		
INFO	NAME	DATE
PRELIMINARY DRAWING	JOHN RICHARDS	10-4-2022
REV1	JOHN RICHARDS	10-10-2022
REV2	JOHN RICHARDS	10-12-2022
REV3	MICHAEL CAVE	10-25-2022
REV4	JOHN RICHARDS	10-28-2022
REV5	JOHN RICHARDS	10-31-2022

I have reviewed the artwork and approve that everything is 100% correct and give my permission to move forward with this project.

LANDLORD SIGNATURE:  
(PROPERTY OWNER OR AUTHORIZED AGENT)

DATE:

I have reviewed the artwork and approve that everything is 100% correct and give my permission to move forward with this project.

CLIENT SIGNATURE:

DATE:

This drawing and the concepts contained herein are the exclusive property of Ruff Neon Sign and are not to be shared without our expressed written consent. All rights are retained.

LINES ARE NOT ILLUMINATED

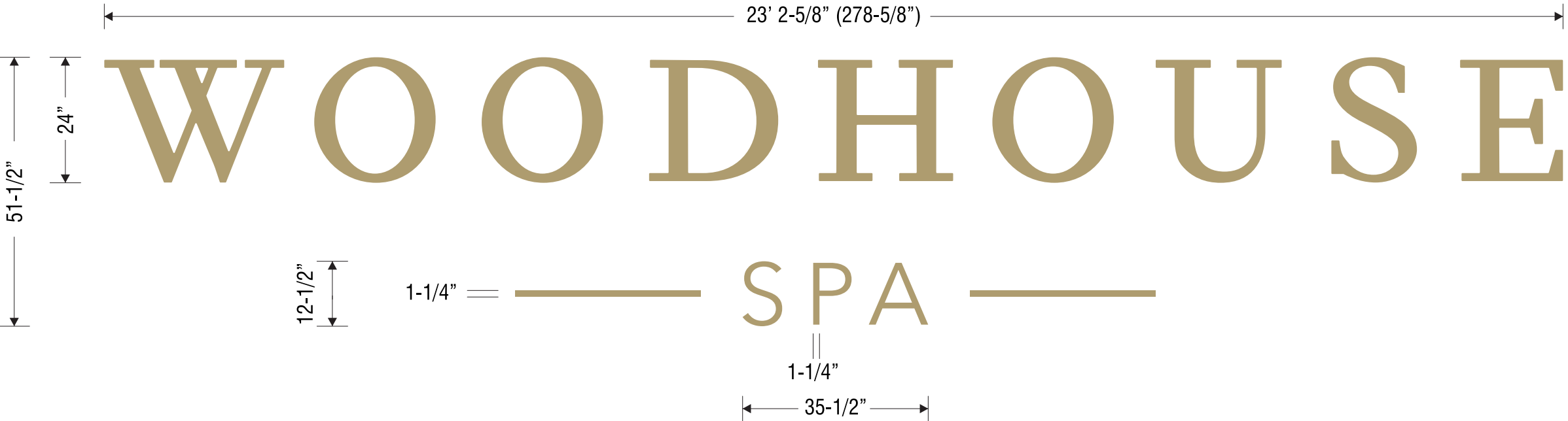

SCALE:1/2"=1'-0"

SIGNAGE REPRESENTS 106.41 SQ FT

BACK LIT CHANNEL LETTER (HALO-LIT) (See Diagram 1)

- Face:** .090" aluminum painted METALLIC GOLD
- Returns:** 3" .063 aluminum channel coil returns welded to faces & painted METALLIC GOLD
- Illumination:** WHITE 12V LED (HALO-LIT) "BARS" not illuminated
- Backs & Interior:** .150 WHITE polycarbonate
- Mounted:** Mounted to exterior wall with 1/4" #20 aluminum studs with 1-1/2" stand offs. Wired remotely.

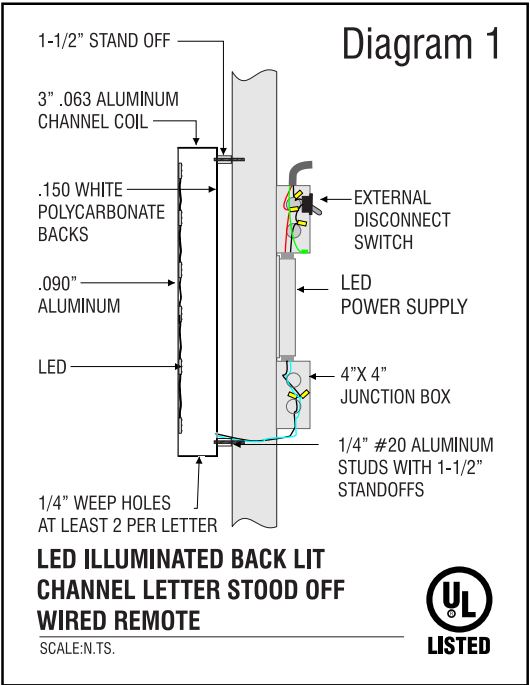

METALLIC GOLD PAINT

.150 WHITE POLYCARBONATE

3" .063 ALUMINUM CHANNEL COIL PAINTED METALLIC GOLD

.090 ALUMINUM FACES

Customer Initials  
to approve colors

JOB NUMBER: EST# 7854



295 WEST PROSPECT  
PAINESVILLE, OHIO 44077

TEL: (440) 350 6267

VISIT US AT RUFFNEONSIGN.COM

CLIENT:  
**WOODHOUSE™**  
 — SPA —  
 CONTACT: Mike Herbert / 330-273-2222 / mherbert@engelkeca.com

ADDRESS: 2927 Nationwide Parkway, Brunswick, Ohio 44212

DRAWING: 22100401 page 7 of 11      DATE: 10-4-2022

REPRESENTATIVE: Jack Ruff / jack@ruffneonsign.com

FILE: WOODHOUSE SPA / ROCKYRIVER / WOODHOUSE SPA BUILDING SIGNAGE

DRAWING HISTORY		
INFO	NAME	DATE
PRELIMINARY DRAWING	JOHN RICHARDS	10-4-2022
REV1	JOHN RICHARDS	10-10-2022
REV2	JOHN RICHARDS	10-12-2022
REV3	MICHAEL CAVE	10-25-2022
REV4	JOHN RICHARDS	10-28-2022
REV5	JOHN RICHARDS	10-31-2022

I have reviewed the artwork and approve that everything is 100% correct and give my permission to move forward with this project.

LANDLORD SIGNATURE:  
(PROPERTY OWNER OR AUTHORIZED AGENT)

DATE:

I have reviewed the artwork and approve that everything is 100% correct and give my permission to move forward with this project.

CLIENT SIGNATURE:

DATE:

This drawing and the concepts contained herein are the exclusive property of Ruff Neon Sign and are not to be shared without our expressed written consent. All rights are retained.



SCALE: 1" = 1'-0"

SIGNAGE REPRESENTS 38 SQ FT

**NON-ILLUMINATED FCO LETTERS** (See Diagram 1)

- Face:** 1/2" plate aluminum painted METALLIC GOLD
- Illumination:** NONE
- Mounted:** Mounted to exterior wall with 1/2" #20 aluminum studs with 1-1/2" stand offs.



METALLIC GOLD PAINT



1/2" PLATE ALUMINUM FACES

**COLOR SPECIFICATIONS**

Customer Initials  
to approve colors

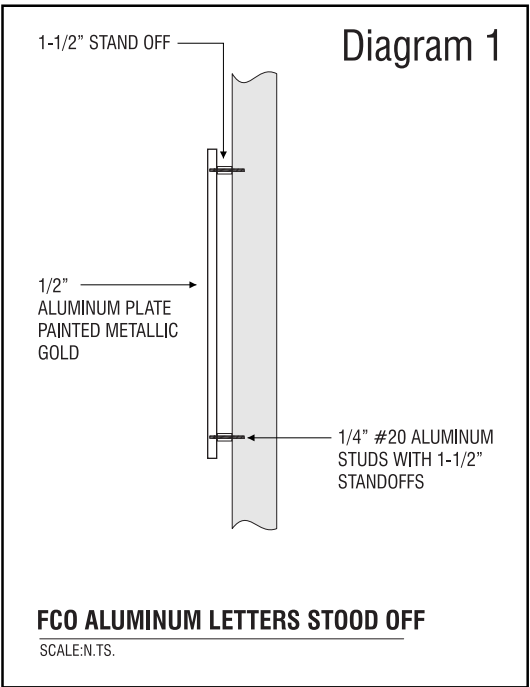

JOB NUMBER: EST# 7854



295 WEST PROSPECT  
PAINESVILLE, OHIO 44077

TEL: (440) 350 6267

VISIT US AT [RUFFNEONSIGN.COM](http://RUFFNEONSIGN.COM)

CLIENT:  
**WOODHOUSE**  
— SPA —

CONTACT: Mike Herbert / 330-273-2222 / mherbert@engelkeca.com

ADDRESS: 2927 Nationwide Parkway, Brunswick, Ohio 44212

DRAWING: 22100401 page 8 of 11

DATE: 10-4-2022

REPRESENTATIVE: Jack Ruff / jack@ruffneonsign.com

FILE: WOODHOUSE SPA / ROCKYRIVER / WOODHOUSE SPA BUILDING SIGNAGE

**DRAWING HISTORY**

INFO	NAME	DATE
PRELIMINARY DRAWING	JOHN RICHARDS	10-4-2022
REV1	JOHN RICHARDS	10-10-2022
REV2	JOHN RICHARDS	10-12-2022
REV3	MICHAEL CAVE	10-25-2022
REV4	JOHN RICHARDS	10-28-2022
REV5	JOHN RICHARDS	10-31-2022

I have reviewed the artwork and approve that everything is 100% correct and give my permission to move forward with this project.

LANDLORD SIGNATURE:  
(PROPERTY OWNER OR AUTHORIZED AGENT)

DATE:

I have reviewed the artwork and approve that everything is 100% correct and give my permission to move forward with this project.

CLIENT SIGNATURE:

DATE:

This drawing and the concepts contained herein are the exclusive property of Ruff Neon Sign and are not to be shared without our expressed written consent. All rights are retained.



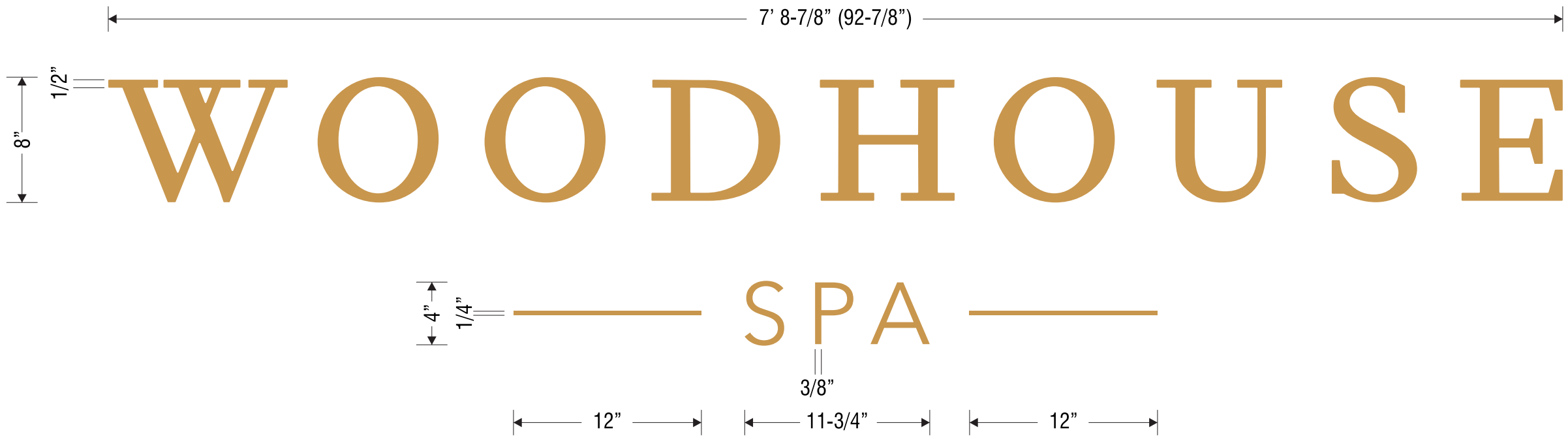

SCALE: 1-1/2" = 1'-0"

SIGNAGE REPRESENTS 30 SQ FT

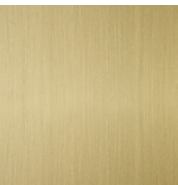

BRUSHED BRASS

**FCO SIGN STUD MOUNTED TO WALL** (See Diagram 1)

**Material:** 1/4" flat cut out BRUSHED BRASS with vertical grain

**Mounting:** Stud mounted flush to wall

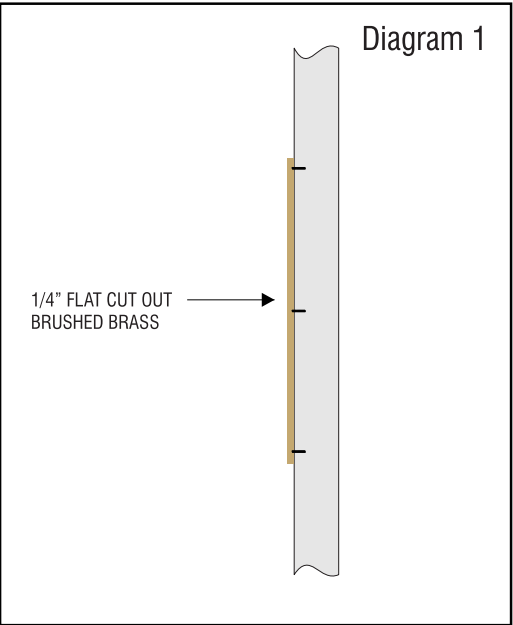

1/4" FLAT CUT OUT  
BRUSHED BRASS  
WITH VERTICAL GRAIN

COLOR SPECIFICATIONS

Customer Initials  
to approve colors

JOB NUMBER: EST# 7854



295 WEST PROSPECT  
PAINESVILLE, OHIO 44077

TEL: (440) 350 6267

VISIT US AT RUFFNEONSIGN.COM

CLIENT:  
**WOODHOUSE™**  
— SPA —

CONTACT: Mike Herbert / 330-273-2222 / mherbert@engelkeca.com

ADDRESS: 2927 Nationwide Parkway, Brunswick, Ohio 44212

DRAWING: 22100401 page 9 of 11

DATE: 10-4-2022

REPRESENTATIVE: Jack Ruff / jack@ruffneonsign.com

FILE: WOODHOUSE SPA / ROCKYRIVER / WOODHOUSE SPA BUILDING SIGNAGE

DRAWING HISTORY

INFO	NAME	DATE
PRELIMINARY DRAWING	JOHN RICHARDS	10-4-2022
REV1	JOHN RICHARDS	10-10-2022
REV2	JOHN RICHARDS	10-12-2022
REV3	MICHAEL CAVE	10-25-2022
REV4	JOHN RICHARDS	10-28-2022
REV5	JOHN RICHARDS	10-31-2022

I have reviewed the artwork and approve that everything is 100% correct and give my permission to move forward with this project.

LANDLORD SIGNATURE:  
(PROPERTY OWNER OR AUTHORIZED AGENT)

DATE:

I have reviewed the artwork and approve that everything is 100% correct and give my permission to move forward with this project.

CLIENT SIGNATURE:

DATE:

This drawing and the concepts contained herein are the exclusive property of Ruff Neon Sign and are not to be shared without our expressed written consent. All rights are retained.

FCO LETTERS STOOD OFF FROM WALL (SIGN A12 LOGO)



SCALE:3"=1'-0"

SIGNAGE REPRESENTS 30 SQ FT

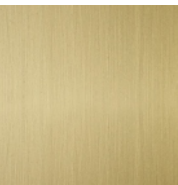

BRUSHED BRASS

FCO SIGN STUD MOUNTED TO WALL (See Diagram 1)

**Material:** 1/4" flat cut out BRUSHED BRASS with vertical grain  
**Mounting:** Stood off from wall 1"

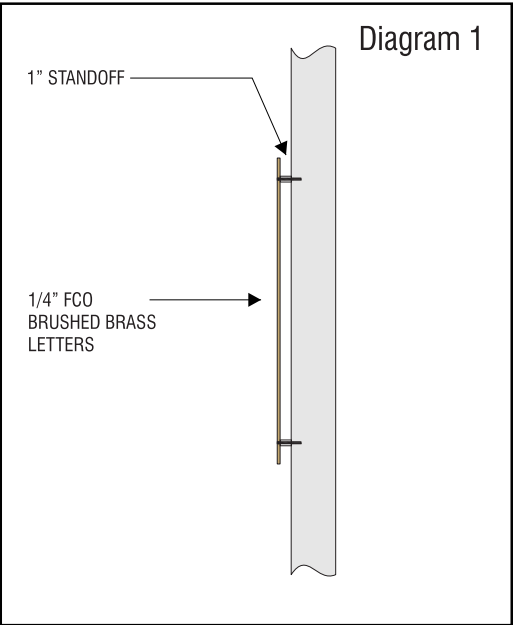

1/4" FLAT CUT OUT  
BRUSHED BRASS  
WITH VERTICAL GRAIN

COLOR SPECIFICATIONS

Customer Initials  
to approve colors

JOB NUMBER: EST# 7854

**RUFFneon**  
Signs and lighting maintenance inc.  
24 HR EMERGENCY SERVICE

295 WEST PROSPECT  
PAINESVILLE, OHIO 44077

TEL: (440) 350 6267

VISIT US AT [RUFFNEONSIGN.COM](http://RUFFNEONSIGN.COM)

CLIENT:

WOODHOUSE™  
— SPA —

CONTACT: Mike Herbert / 330-273-2222 / mherbert@engelkeca.com

ADDRESS: 2927 Nationwide Parkway, Brunswick, Ohio 44212

DRAWING: 22100401 page 10 of 11

DATE: 10-4-2022

REPRESENTATIVE: Jack Ruff / jack@ruffneonsign.com

FILE: WOODHOUSE SPA / ROCKYRIVER / WOODHOUSE SPA BUILDING SIGNAGE

DRAWING HISTORY

INFO	NAME	DATE
PRELIMINARY DRAWING	JOHN RICHARDS	10-4-2022
REV1	JOHN RICHARDS	10-10-2022
REV2	JOHN RICHARDS	10-12-2022
REV3	MICHAEL CAVE	10-25-2022
REV4	JOHN RICHARDS	10-28-2022
REV5	JOHN RICHARDS	10-31-2022

I have reviewed the artwork and approve that everything is 100% correct and give my permission to move forward with this project.

LANDLORD SIGNATURE:  
(PROPERTY OWNER OR AUTHORIZED AGENT)

DATE:

I have reviewed the artwork and approve that everything is 100% correct and give my permission to move forward with this project.

CLIENT SIGNATURE:

DATE:

This drawing and the concepts contained herein are the exclusive property of Ruff Neon Sign and are not to be shared without our expressed written consent. All rights are retained.

GOES TO THE RIGHT OF MATTRESS FIRM ON EACH SIDE  
“SPA AND BARS” MAY BE HARD TO READ DUE TO SIZE



(QUANTITY 2)

SCALE:1-1/2"=1'-0"

ACRYLIC FACE REPLACEMENT FOR TENANT PANEL

**Material:** (2) 21-13/16" X 59 -1/16" 7328 WHITE acrylic with 3M 3630-131 GOLD METALLIC translucent vinyl

**Mounting:** Slides into existing cabinet with 2" divider bars and 3" retainers.



3/16" 7328  
WHITE ACRYLIC



3M 3630-131  
GOLD METALLIC  
TRANSLUCENT VINYL

COLOR SPECIFICATIONS

Customer Initials  
to approve colors

JOB NUMBER: EST# 7854



295 WEST PROSPECT  
PAINESVILLE, OHIO 44077

TEL: (440) 350 6267

VISIT US AT RUFFNEONSIGN.COM

CLIENT:

**WOODHOUSE™**  
— SPA —

CONTACT: Mike Herbert / 330-273-2222 / mherbert@engelkeca.com

ADDRESS: 2927 Nationwide Parkway, Brunswick, Ohio 44212

DRAWING: 22100401 page 11 of 11

DATE: 10-4-2022

REPRESENTATIVE: Jack Ruff / jack@ruffneonsign.com

FILE: WOODHOUSE SPA / ROCKYRIVER / WOODHOUSE SPA BUILDING SIGNAGE

DRAWING HISTORY

INFO	NAME	DATE
PRELIMINARY DRAWING	JOHN RICHARDS	10-4-2022
REV1	JOHN RICHARDS	10-10-2022
REV2	JOHN RICHARDS	10-12-2022
REV3	MICHAEL CAVE	10-25-2022
REV4	JOHN RICHARDS	10-28-2022
REV5	JOHN RICHARDS	10-31-2022

I have reviewed the artwork and approve that everything is 100% correct and give my permission to move forward with this project.

LANDLORD SIGNATURE:  
(PROPERTY OWNER OR AUTHORIZED AGENT)

DATE:

I have reviewed the artwork and approve that everything is 100% correct and give my permission to move forward with this project.

CLIENT SIGNATURE:

DATE:

This drawing and the concepts contained herein are the exclusive property of Ruff Neon Sign and are not to be shared without our expressed written consent. All rights are retained.