

LIMBER MOORE RESIDENCE

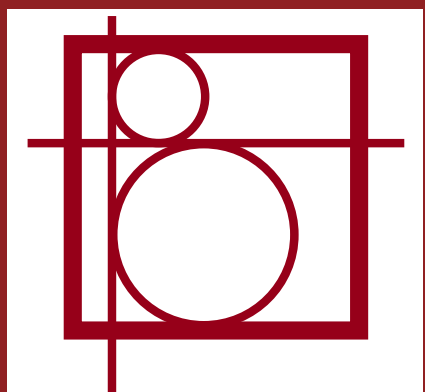

LOCATION: 3356 GOLDENGATE AVENUE

SCOPE: SINGLE FAMILY HOME ADDITION

PROJECT SUMMARY

SCOPE OF WORK: NEW 916 SF 2 STORY ADDITION OF ATTACHED GARAGE, MUD ROOM, AND FAMILY ROOM		
LOT COVERAGE: LOT SIZE:	=	5,802 SF
EXIST. HOUSE TO REMAIN	=	852 SF
NEW ADDITION	=	408 SF
TOTAL :	=	1,260 SF = 21.7%

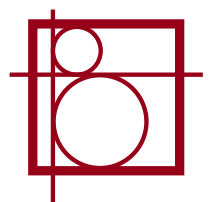

EXISTING SITE PHOTOS

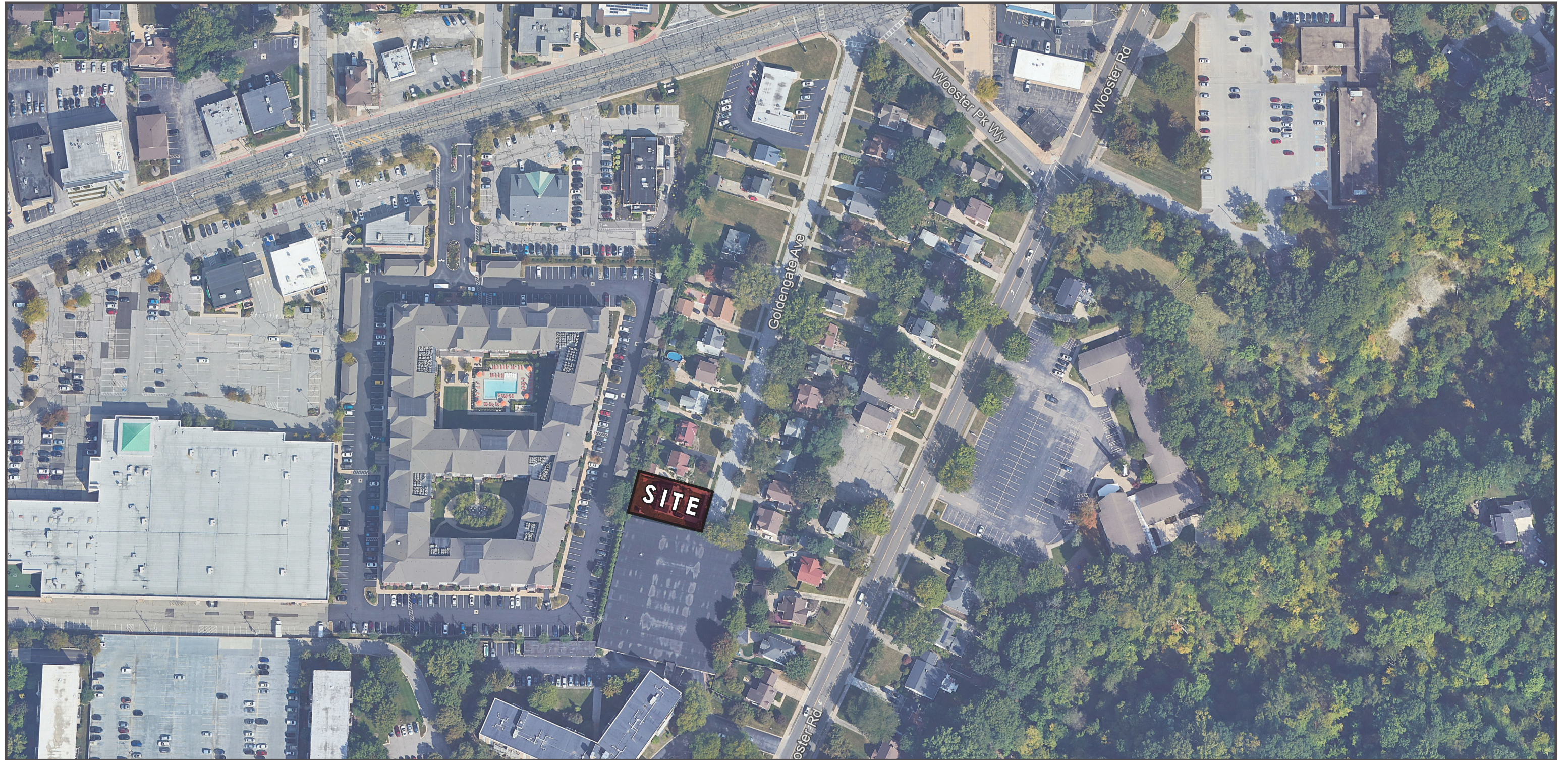

CITY OF ROCKY RIVER
ARCHITECTURAL REVIEW BOARD
DECEMBER, 2025

LIMBER MOORE RESIDENCE
3356 GOLDENGATE AVENUE
ROCKY RIVER, OHIO

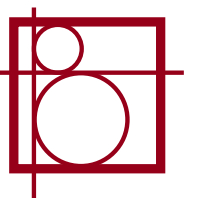

EXISTING SITE PHOTOS



VIEW FROM GOLDENGATE AVENUE



VIEW FROM REAR YARD



VIEW FROM GOLDENGATE AVENUE

PROPOSED SITE PLAN

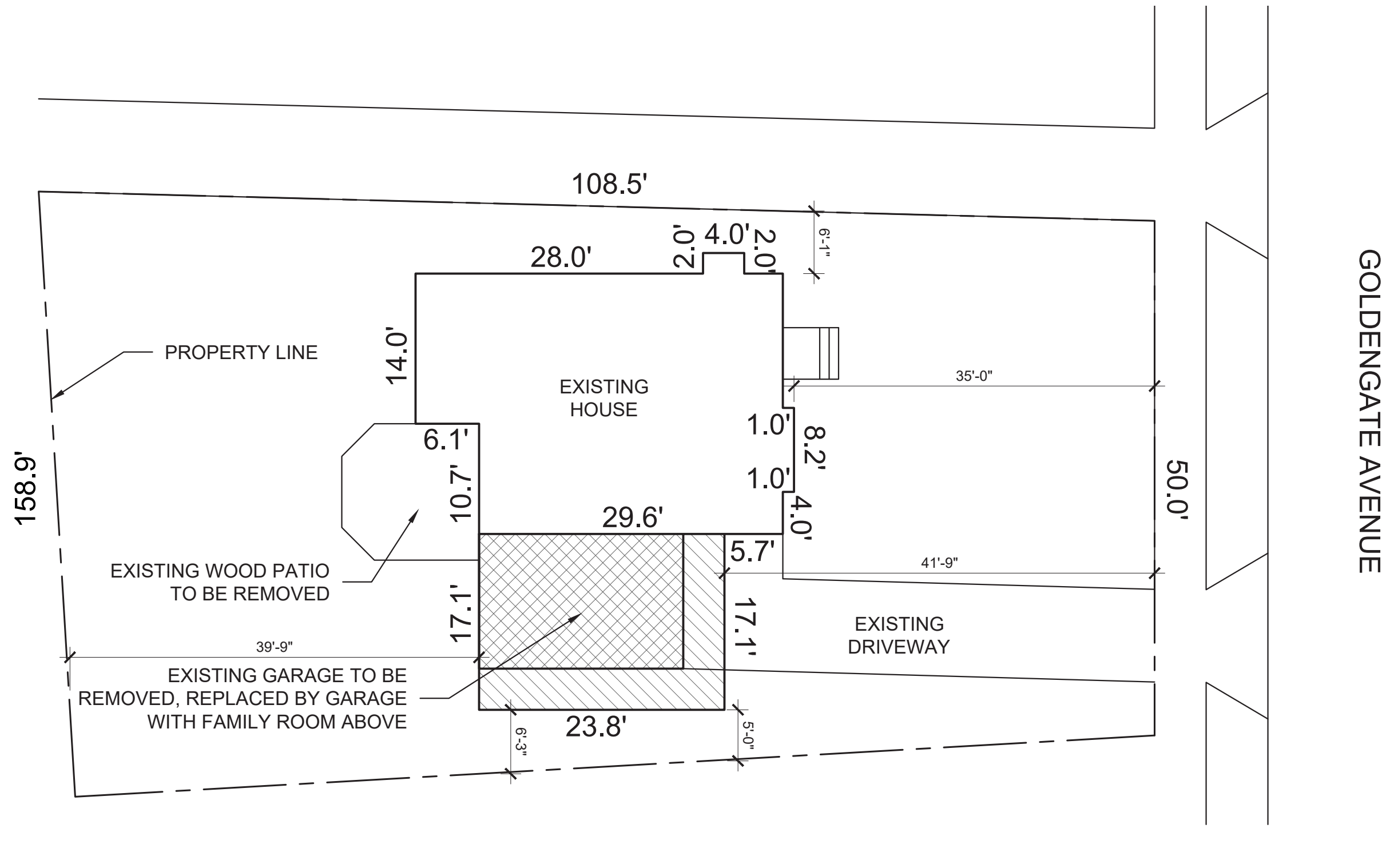

SCALE: NTS

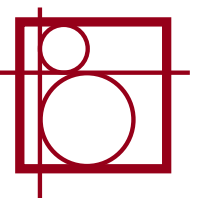

FIRST FLOOR PLAN

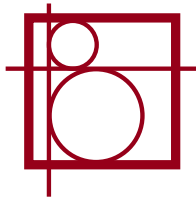
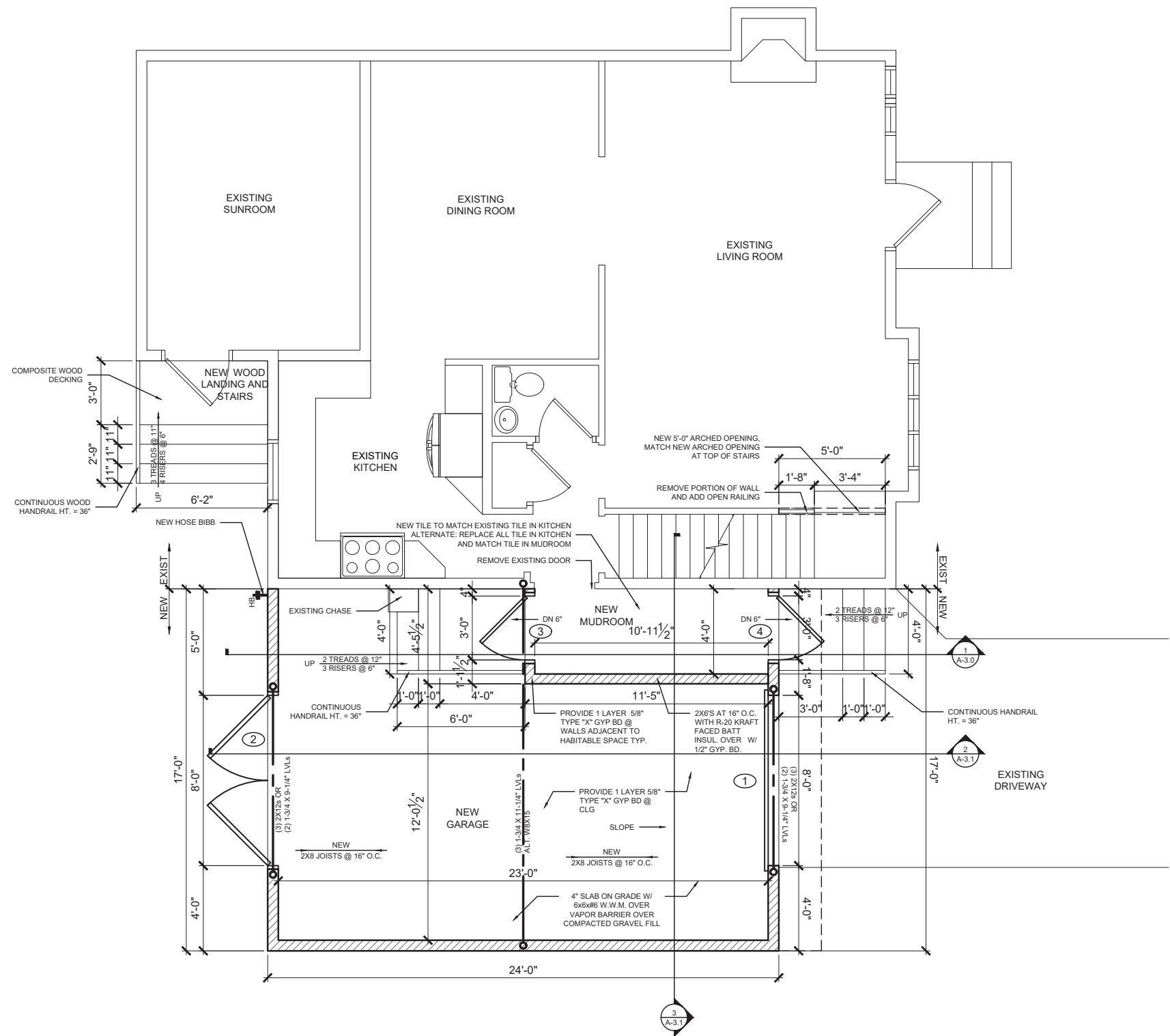

SECOND FLOOR PLAN

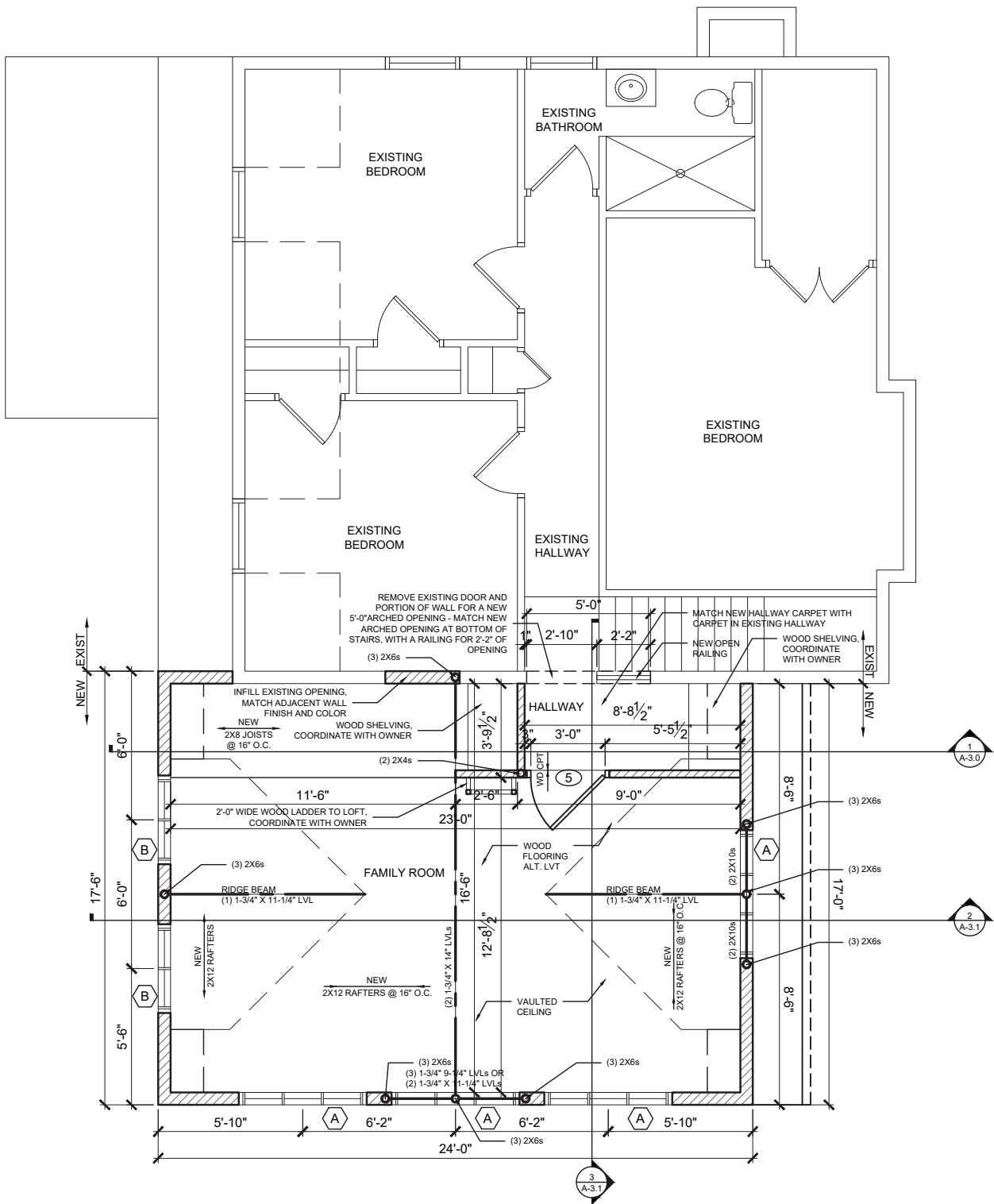

SCALE: NTS

CITY OF ROCKY RIVER
ARCHITECTURAL REVIEW BOARD
DECEMBER, 2025

LIMBER MOORE RESIDENCE
3356 GOLDENGATE AVENUE
ROCKY RIVER, OHIO

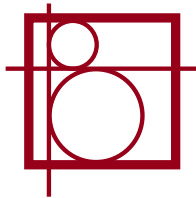

FRONT (EAST) ELEVATION



SCALE: NTS

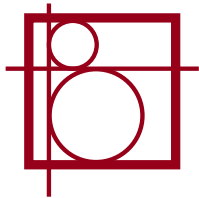

SIDE (SOUTH) ELEVATION

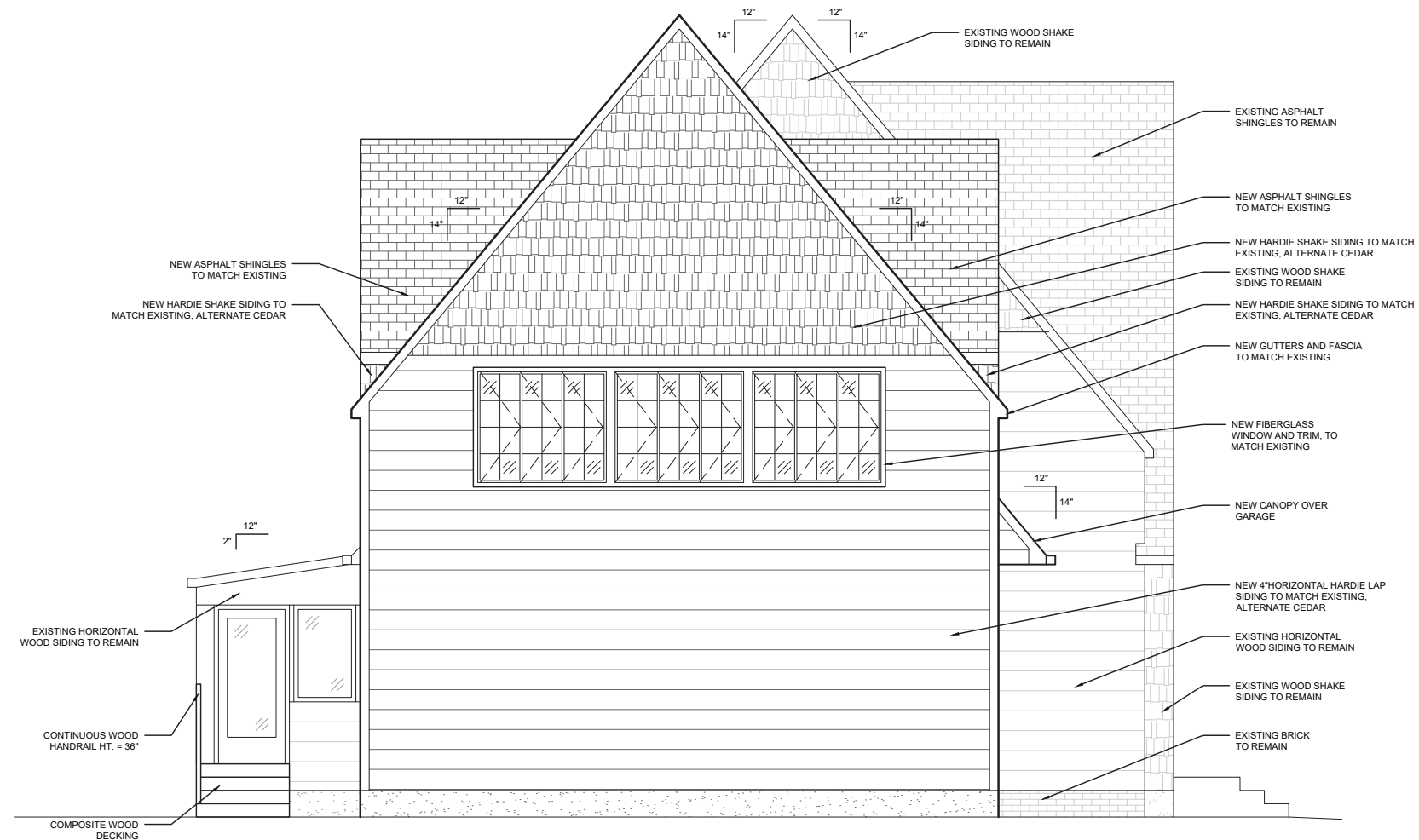

SCALE: NTS

CITY OF ROCKY RIVER
ARCHITECTURAL REVIEW BOARD
DECEMBER, 2025

LIMBER MOORE RESIDENCE
3356 GOLDENGATE AVENUE
ROCKY RIVER, OHIO

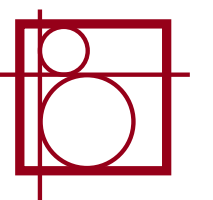

REAR (WEST) ELEVATION



SCALE: NTS

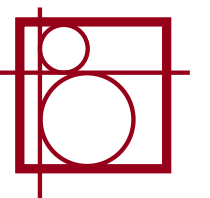

SIDE (NORTH) ELEVATION

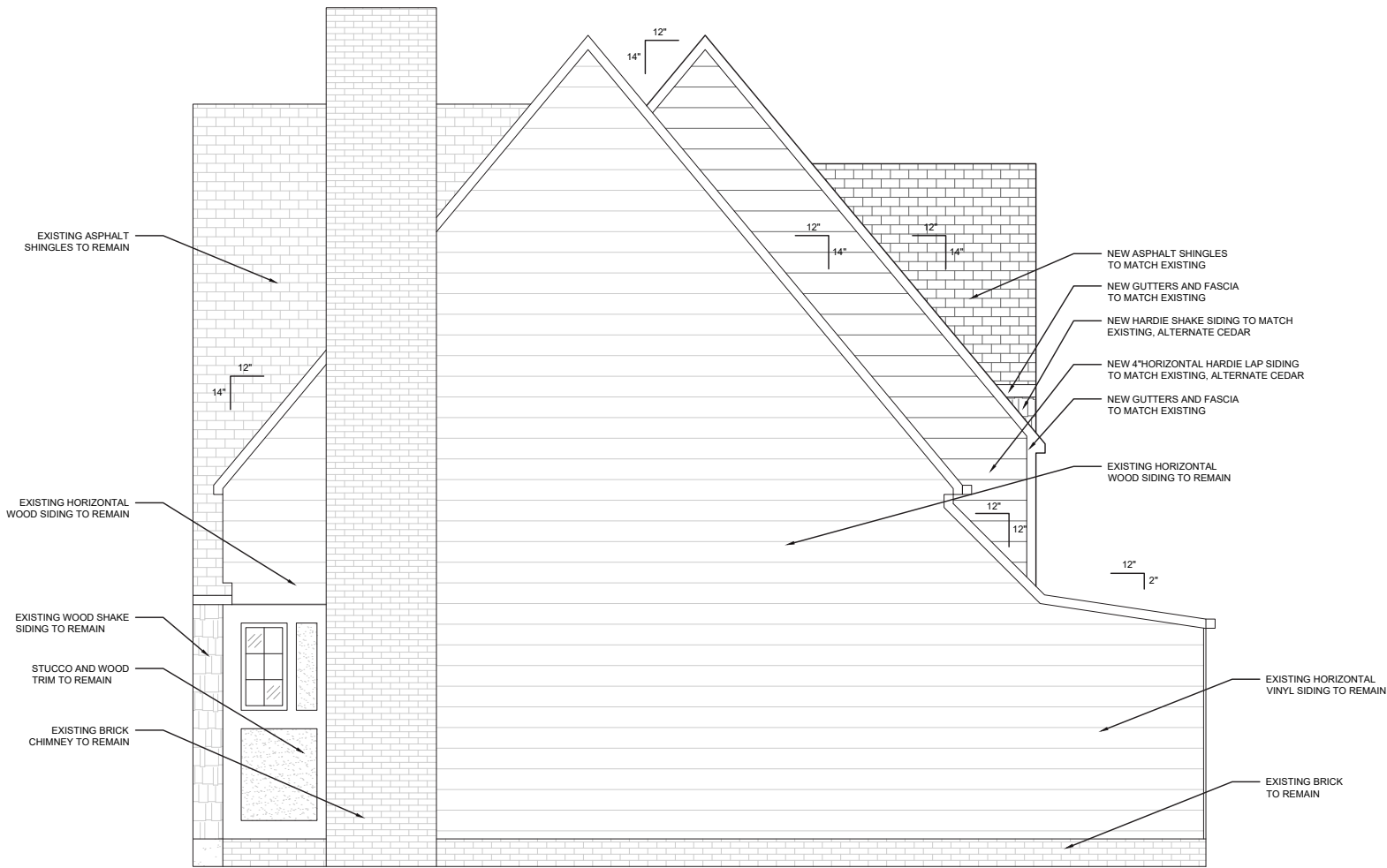

SCALE: NTS

