

REVISIONS:
03.17.2026: FOR
PERMIT REV. PER
COMMENTS

Phone (440) 899-9807
Fax (440) 699-9604

23016 Lincolnshire Dr.
Bay Village, Ohio 44140

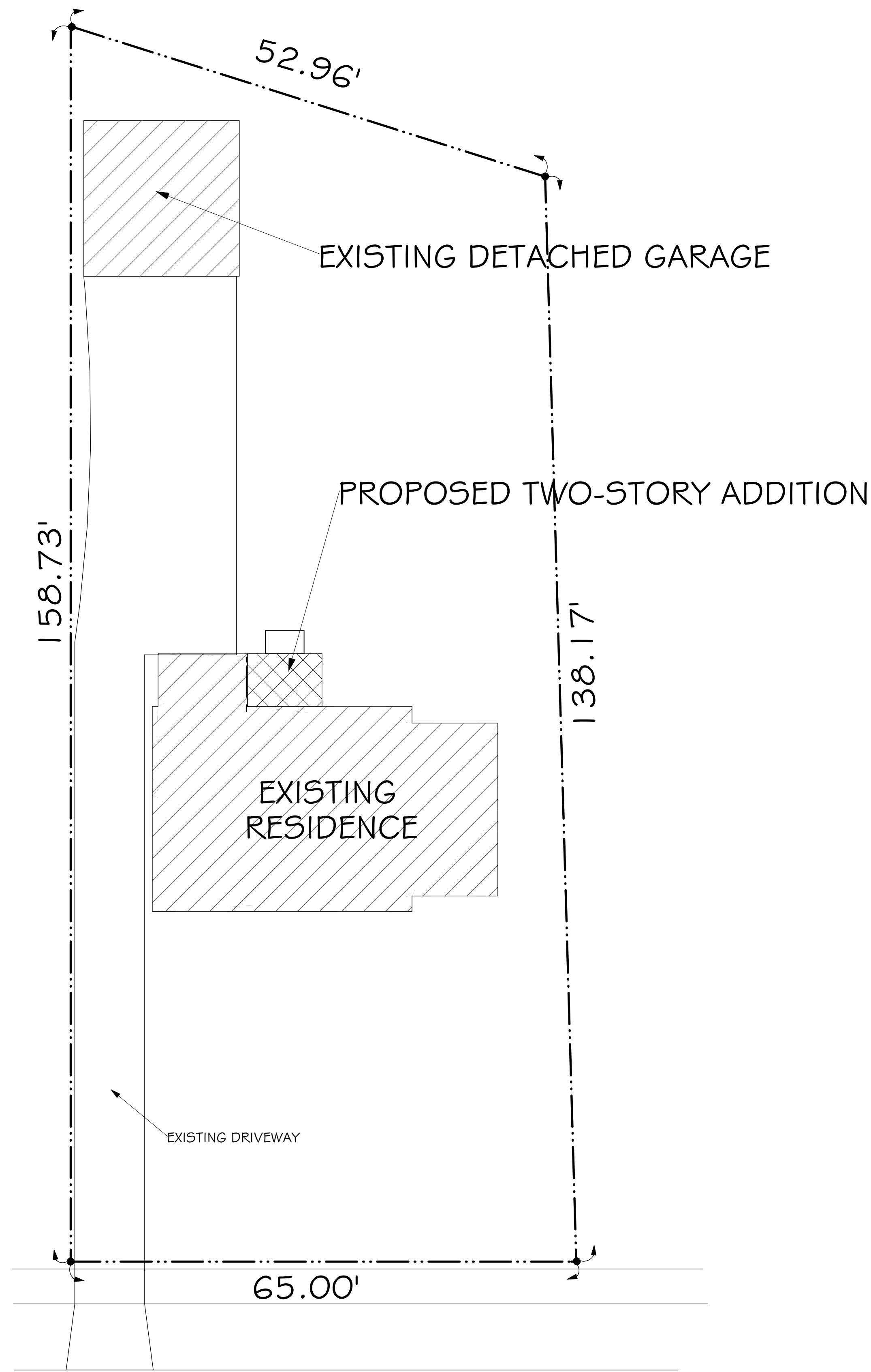

ADDITION and RENOVATIONS for:
THE MOORE RESIDENCE
340 MOREWOOD PKWY.
ROCKY RIVER, OHIO

DRAWING INDEX

#	DESCRIPTION
1	COVER SHEET • DRAWING INDEX • SITE PLAN
2	FIRST FLOOR DEMOLITION PLAN • SECOND FLOOR DEMOLITION PLAN • FOUNDATION PLAN • WALL LEGEND
3	FIRST FLOOR PLAN • SECOND FLOOR PLAN • ROOF PLAN • PARTIAL SECOND FLOOR FRAMING PLAN • PARTIAL ATTIC FLOOR FRAMING PLAN • HEADER SCHEDULE • WALL LEGEND
4	EAST, SOUTH and NORTH ELEVATIONS • EXTERIOR MATERIAL NOTES
5	TYPICAL SECTION A • PARTIAL FIRST FLOOR ELECTRICAL PLAN • PARTIAL SECOND FLOOR ELECTRICAL PLAN • ELECTRICAL LEGEND

ADDITION and RENOVATIONS for:
THE MOORE RESIDENCE
340 MOREWOOD PKWY.
ROCKY RIVER, OHIO

C/L MOREWOOD PKWY. 60'

SITE PLAN
1" = 10'

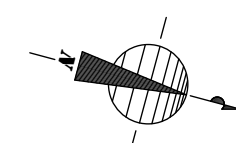

NOTE: NO FURTHER ENCROACHMENT
ON FRONT, SIDE, OR REAR YARDS

SHEET #

1 of 5

ISSUED: 03.13.2026: FOR
PERMIT

REVISIONS:
03.17.2026: FOR PERMIT REV. PER COMMENTS

HERNISKY
RESIDENTIAL DESIGNS

Phone (440) 899-9807
Fax (440) 899-9804

23016 Lincolnshire Dr.
Bay Village, Ohio 44140

ADDITION and RENOVATIONS for:
THE MOORE RESIDENCE
340 MOREWOOD PKWY.
ROCKY RIVER, OHIO

SHEET #

2 of 5

ISSUED: 03.13.2026: FOR PERMIT

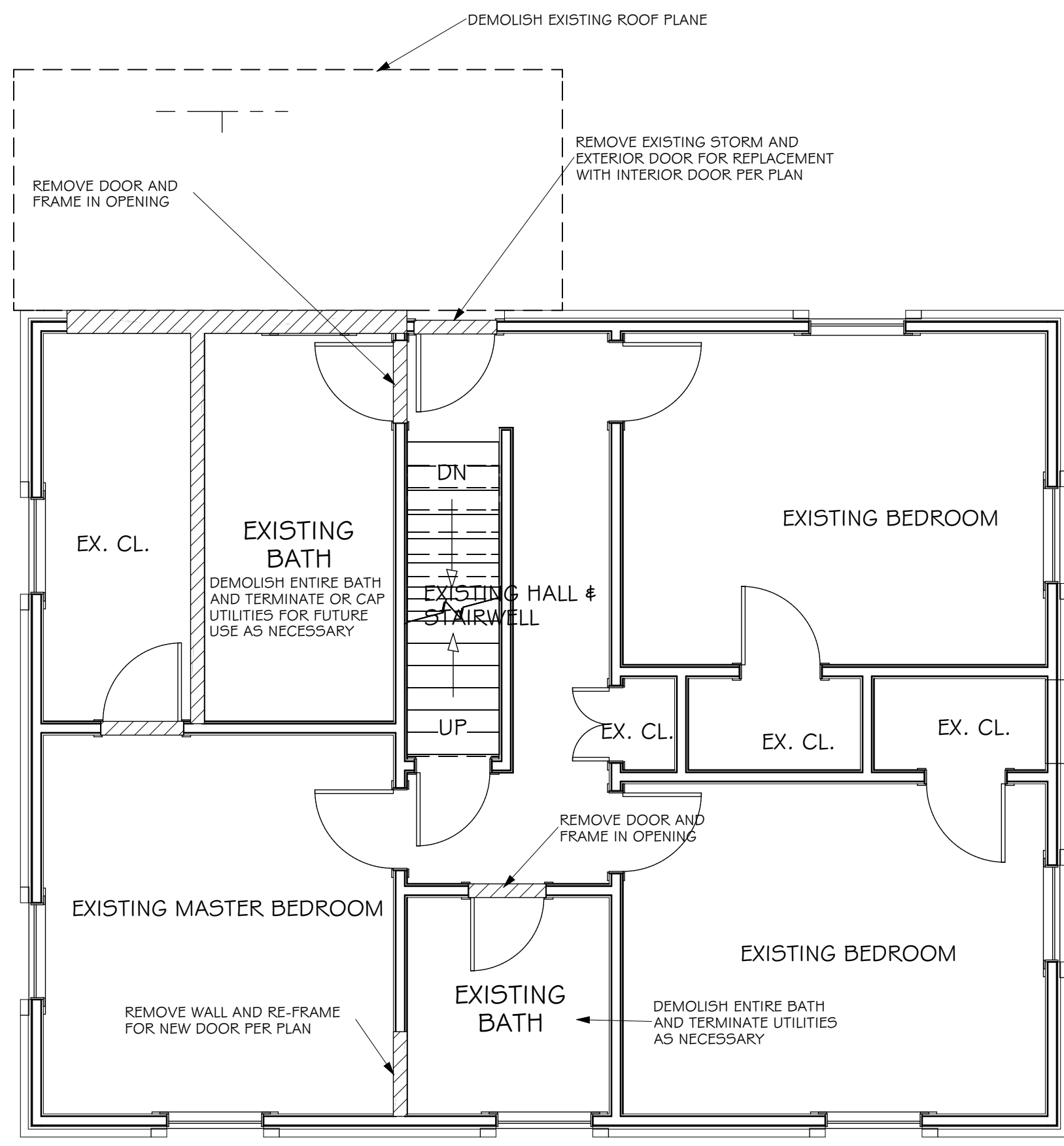

SECOND FLOOR DEMOLITION PLAN
1/4" = 1'-0" EXISTING CONDITIONS

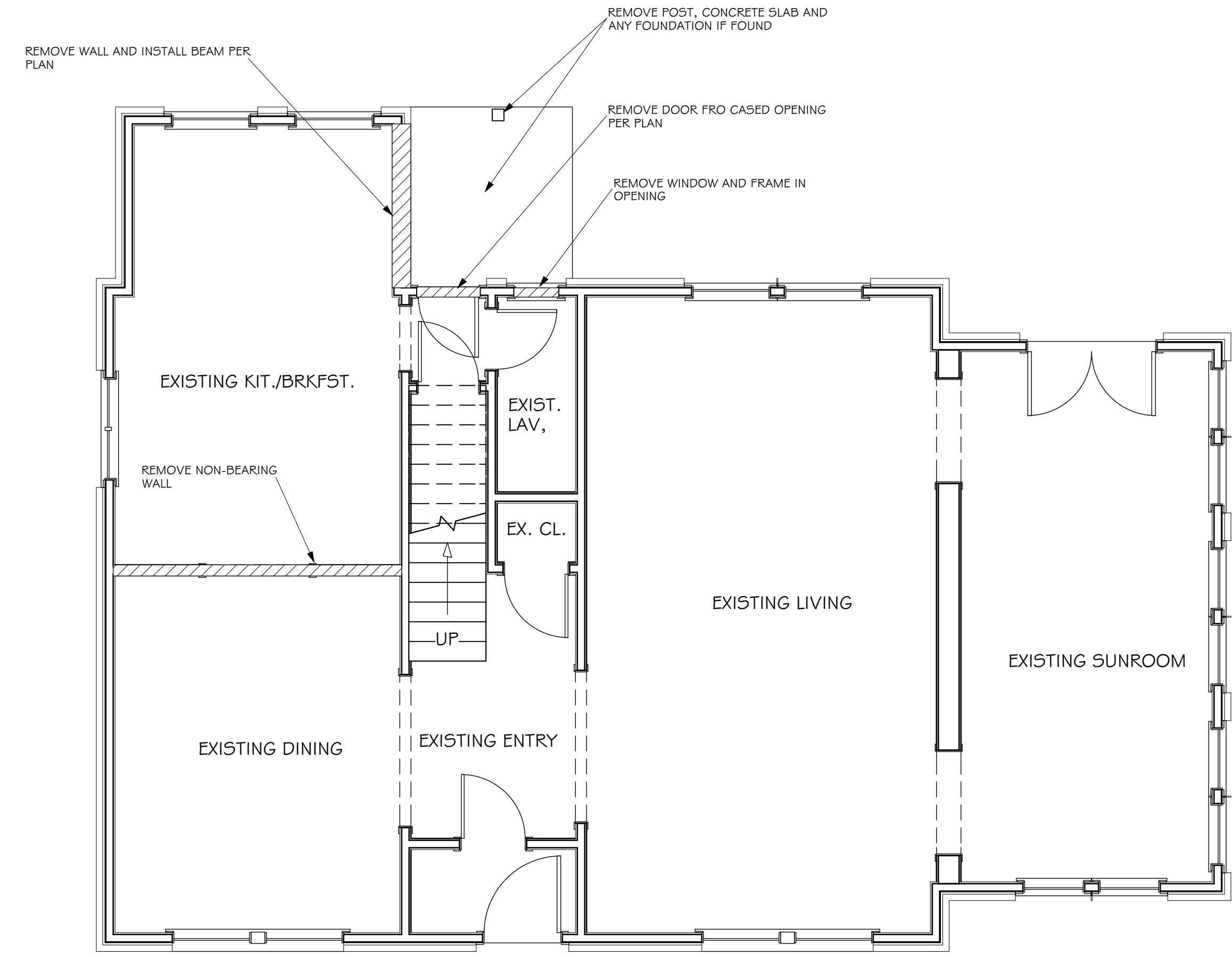

FIRST FLOOR DEMOLITION PLAN
1/4" = 1'-0" EXISTING CONDITIONS

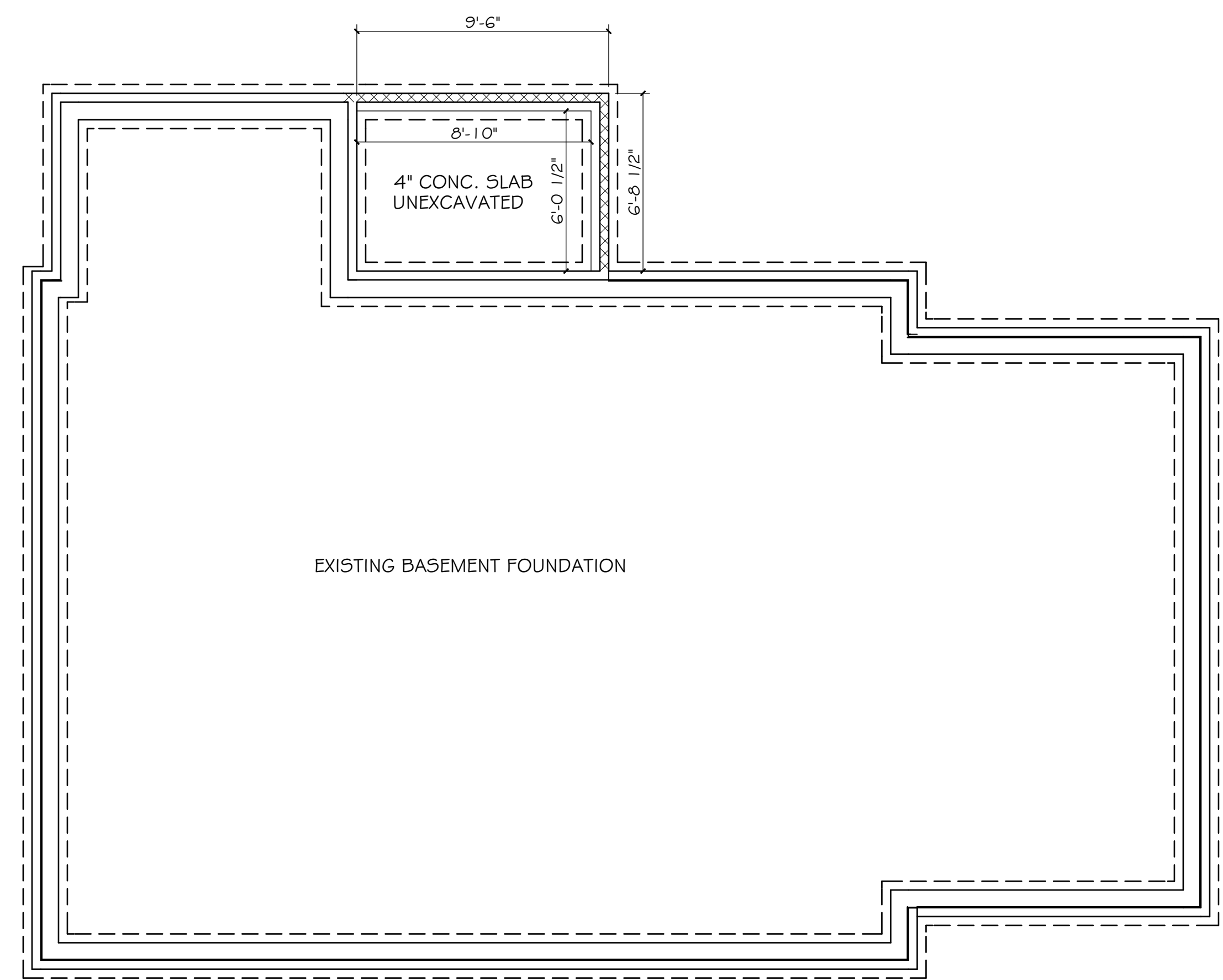

FOUNDATION PLAN
1/4" = 1'-0"

WALL LEGEND

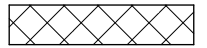
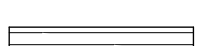
-  EXISTING WALL TO REMAIN
-  CONCRETE BLOCK
-  NEW 2x4 FRAME WALL

NOTE: WINDOWS WITHOUT A NUMBER DESIGNATION ARE EXISTING AND TO REMAIN UNLESS NOTED OTHERWISE

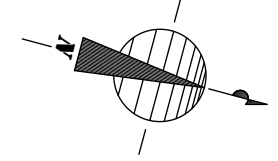

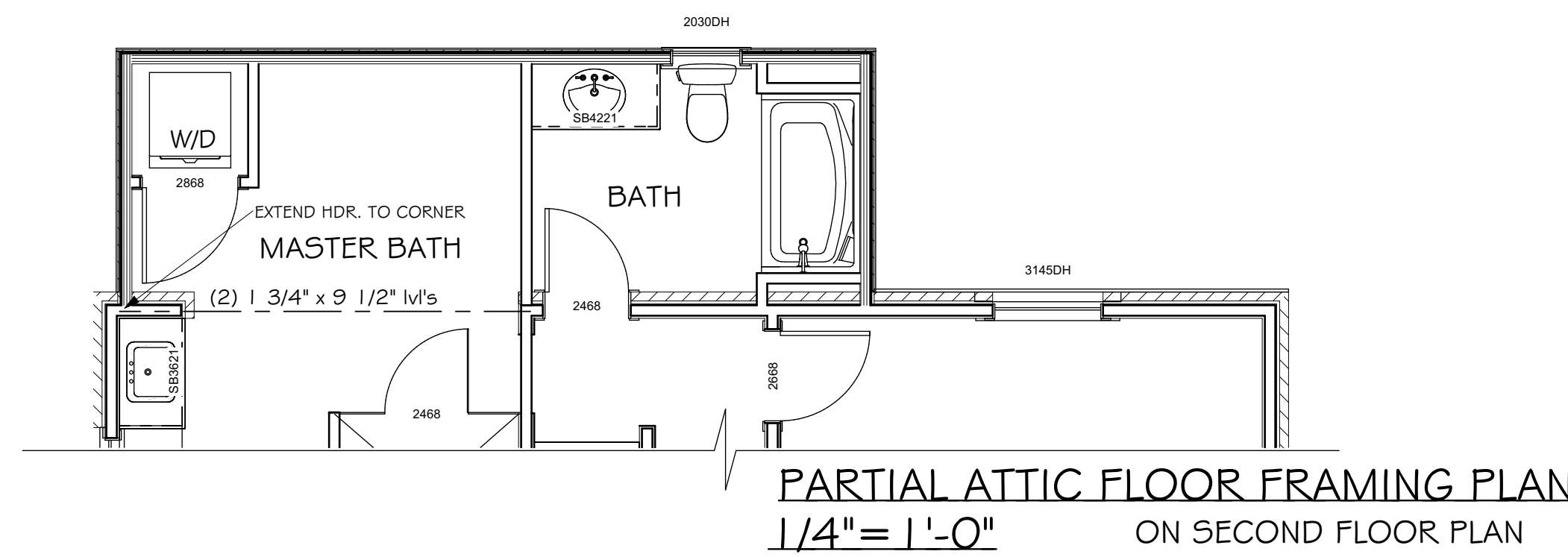

PARTIAL ATTIC FLOOR FRAMING PLAN
1/4" = 1'-0" ON SECOND FLOOR PLAN

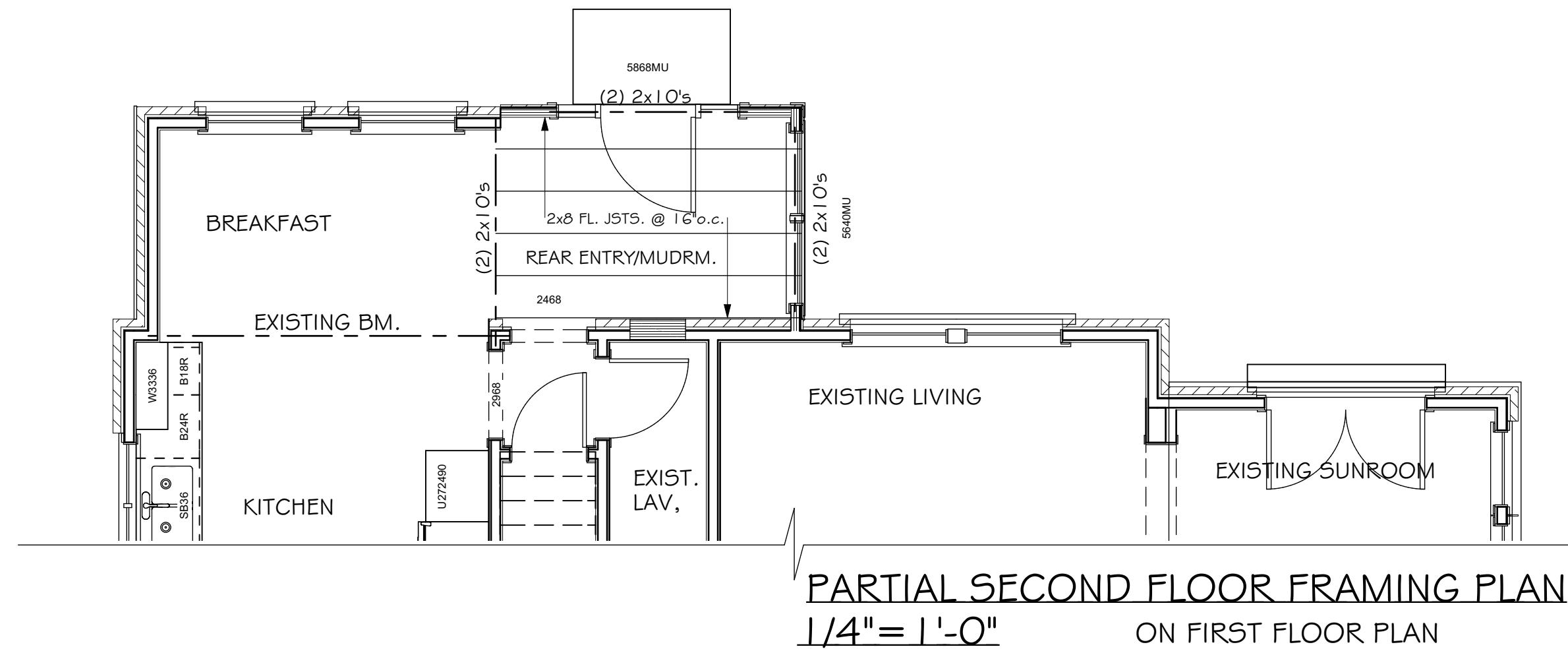

PARTIAL SECOND FLOOR FRAMING PLAN
1/4" = 1'-0" ON FIRST FLOOR PLAN

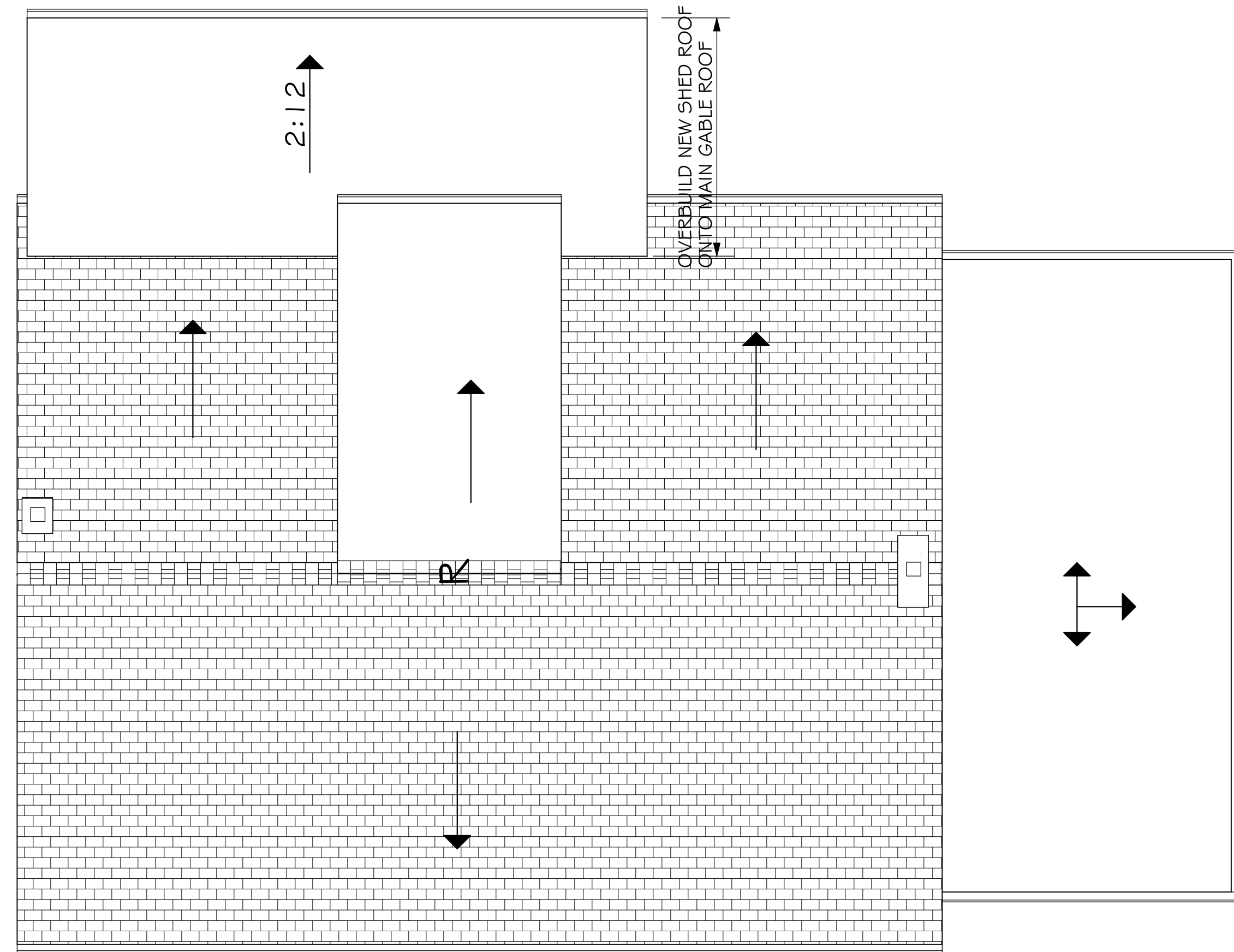

PARTIAL ROOF PLAN
1/4" = 1'-0"

#: 12
ROOF PLANE PITCH AND DIRECTION OF WATER FLOW. ROOF PLANES WITHOUT A PITCH DESIGNATION ARE EXISTING AND TO REMAIN. INSTALL "ICE GUARD" ON ALL VALLEYS, 3' UP ON ALL EAVES AND (2) LAYERS ON ENTIRE ROOF PLANES OF 4:12 OR LESS.

H- HIP
R- RIDGE
V- VALLEY

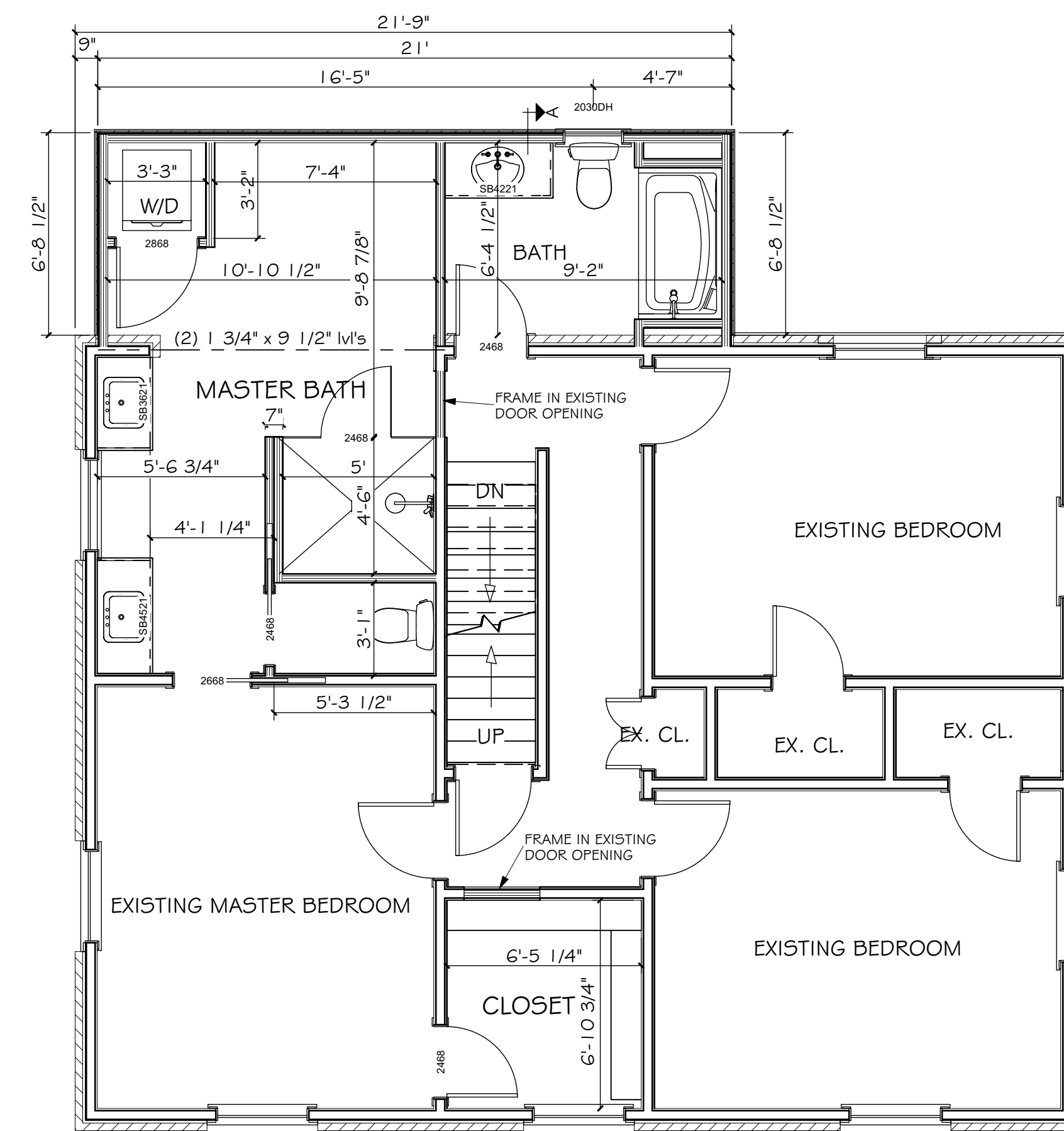

SECOND FLOOR PLAN
1/4" = 1'-0"

NOTE: WINDOWS AND DOORS INDICATED WITH LABEL ARE. WINDOWS WITHOUT LABEL ARE EXISTING AND TO BE REPLACED.

HEADER SCHEDULE	
LENGTH	SIZE
UP TO 3'-0"	(2) 2x4's w/ 1/2" PLYWD.
3'-0" to 5'-0"	(2) 2x6's w/ 1/2" PLYWD.
5'-0" to 7'-0"	(2) 2x8's w/ 1/2" PLYWD.
7'-0" to 8'-0"	(2) 2x10's w/ 1/2" PLYWD.
8'-0" to 9'-0"	(2) 2x12's w/ 1/2" PLYWD.
OVER 9'-0"	SEE INDIVIDUAL OPENING ON FLOOR PLANS

NOTE: FOR HEADERS NOT SPECIFICALLY NOTED ON PLANS, THIS HEADER SCHEDULE IS A GENERAL GUIDELINE ONLY. PLEASE REFER TO "ORC" TABLE 502.5(1) FOR ACTUAL HEADER SIZING DEPENDING ON LOADING CONDITIONS

WALL LEGEND	
	EXISTING WALL TO REMAIN
	NEW 2x4 FRAME WALL

NOTE: MATCH EXISTING HEADER HEIGHT FOR ALL NEW WINDOWS

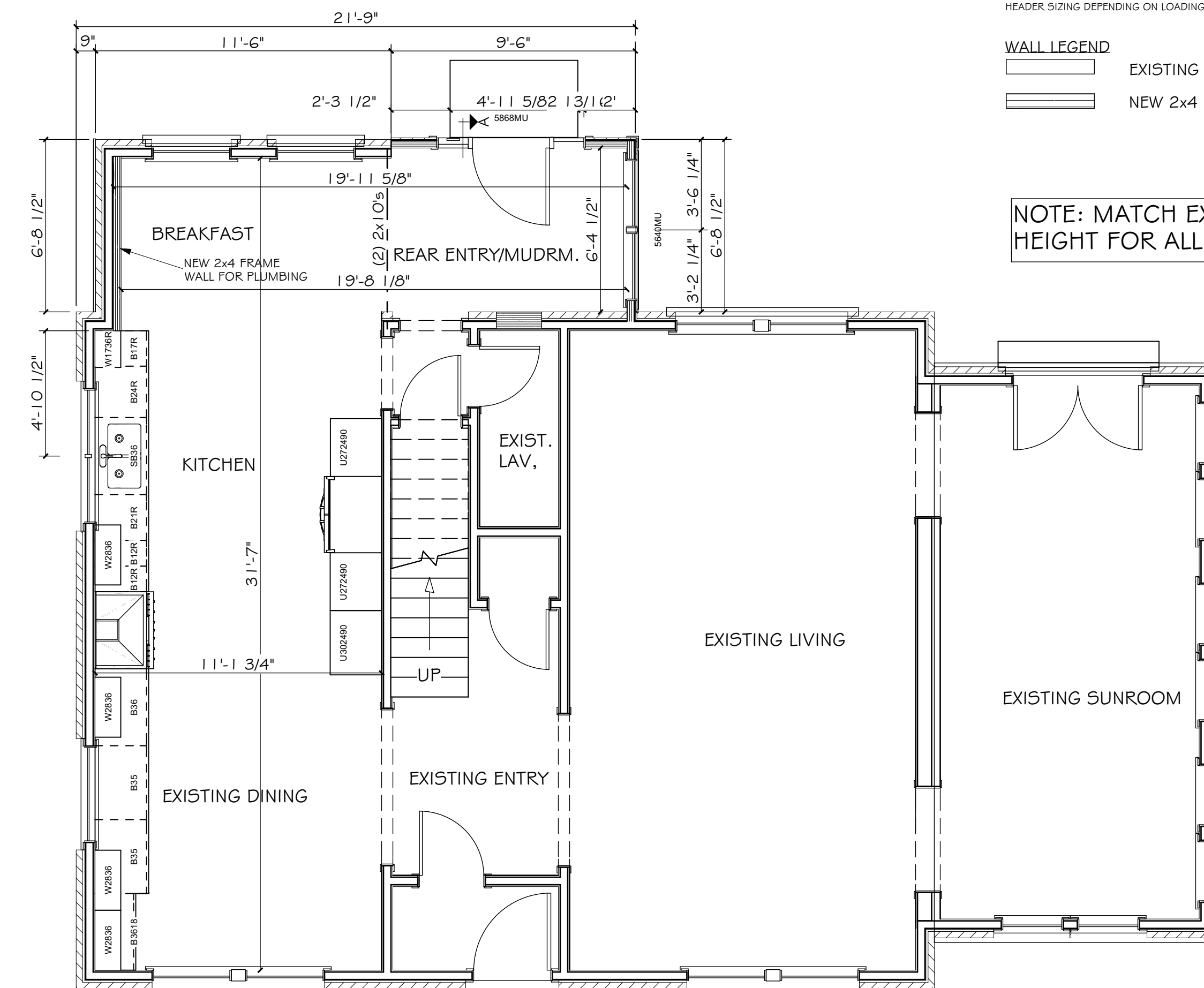

FIRST FLOOR PLAN
1/4" = 1'-0"

REVISIONS:
03.17.2026: FOR PERMIT REV. PER COMMENTS



Phone (440) 899-9807
Fax (440) 899-9804

23016 Lincolnshire Dr.
Bay Village, Ohio 44140

ADDITION and RENOVATIONS for:
THE MOORE RESIDENCE
340 MOREWOOD PKWY.
ROCKY RIVER, OHIO

SHEET #

3 of 5

ISSUED: 03.13.2026: FOR PERMIT

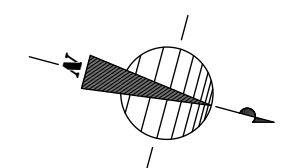

REVISIONS:
03.17.2026: FOR PERMIT REV. PER COMMENTS



Phone (440) 899-9807
Fax (440) 899-9804

23016 Lincolnshire Dr.
Bay Village, Ohio 44140

ADDITION and RENOVATIONS for:
THE MOORE RESIDENCE
340 MOREWOOD PKWY.
ROCKY RIVER, OHIO

SHEET #
4 of 5

ISSUED: 03.13.2026: FOR PERMIT

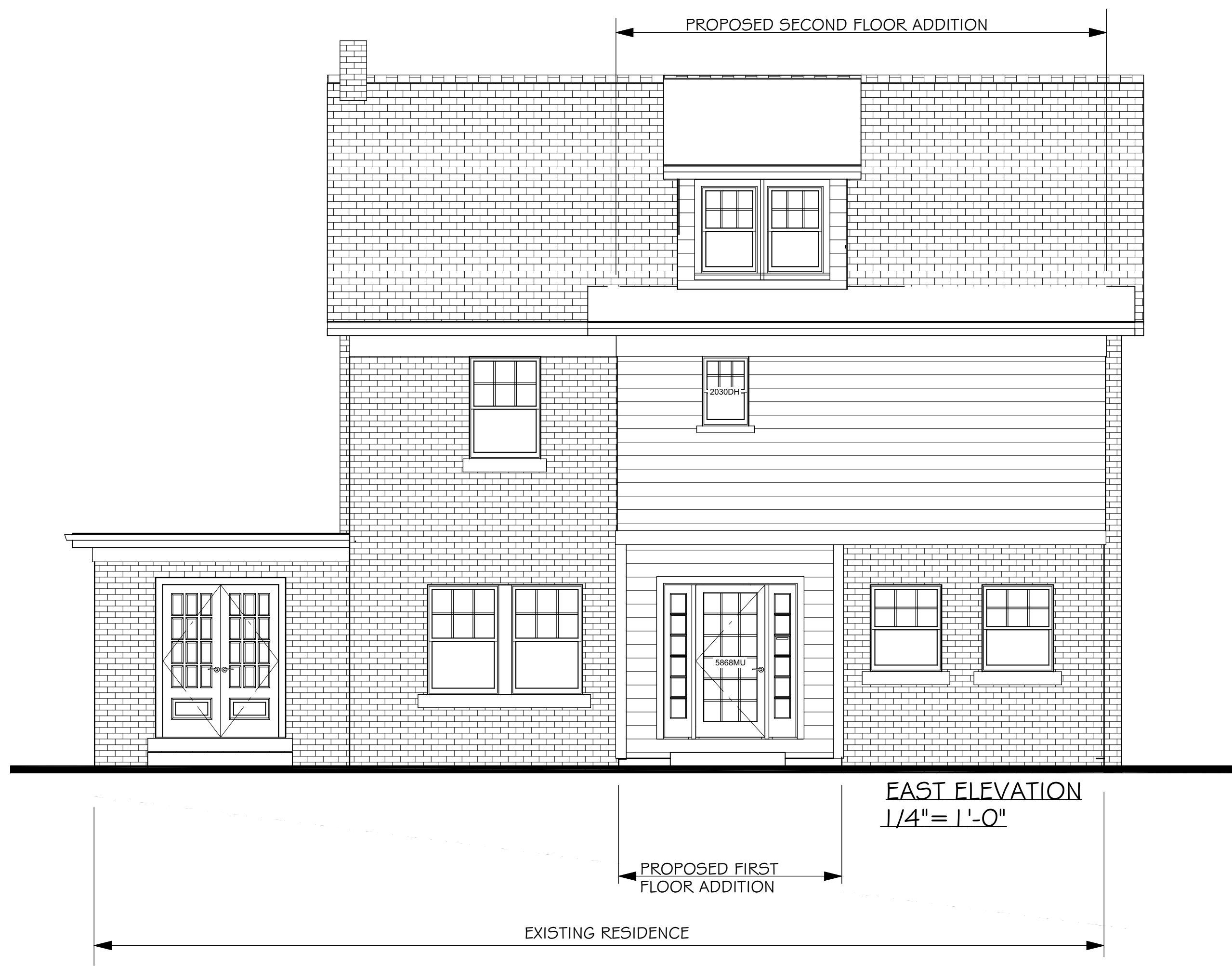
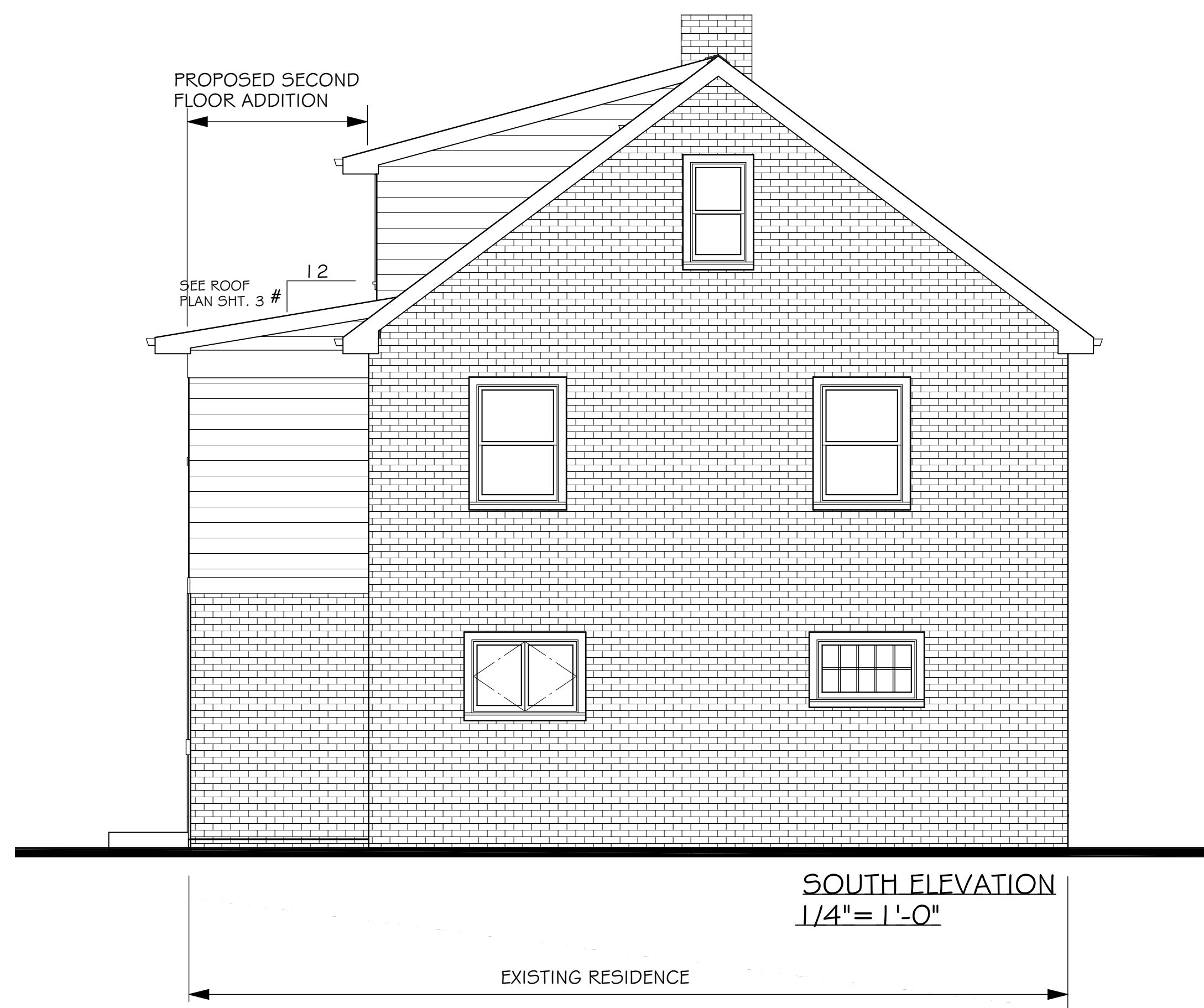
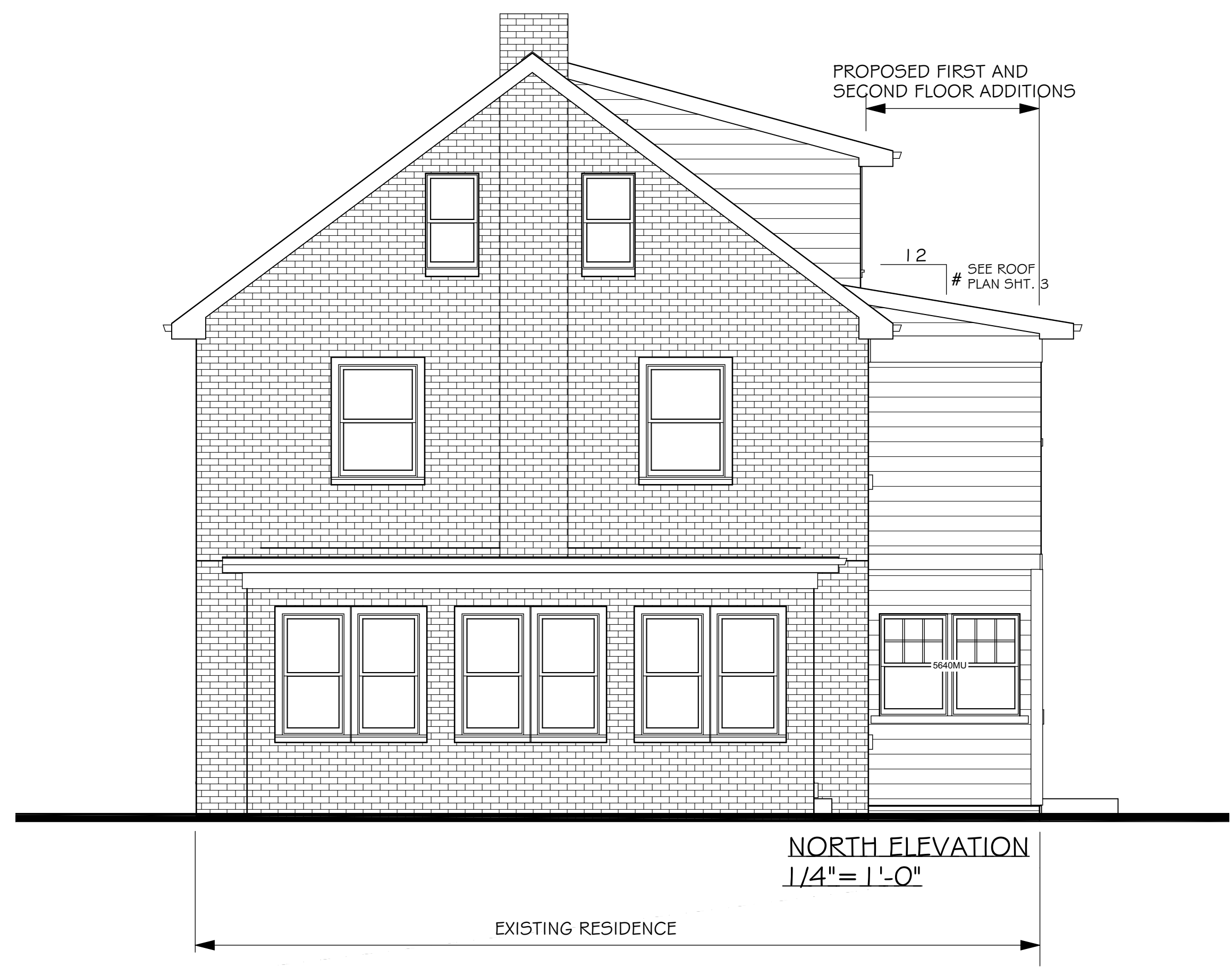

EXTERIOR MATERIALS NOTES
 ROOF: MINERAL SURFACE ROLL ROOFING
 WALLS: "HARDIE" SMOOTH LAP SIDING WITH "HARDIE OR "BORAL" TRIM
 RAKES, EAVES AND SOFFITS TO BE WOOD TO MATCH EXISTING
 ALUMINUM GUTTERS AND DOWNSPOUTS TO MATCH EXISTING
 INSTALL "ICEGUARD" MINIMUM 3' WIDE ON ALL EAVES AND VALLEYS
 AND 2 LAYERS ON ENTIRE SURFACE OF 4:12 ROOF PITCH OR UNDER
 INSTALL CONTINUOUS SOFFIT VENTING WHERE APPLICABLE TO MATCH EXISTING
 SEE ROOF PLAN ON SHEET #3 FOR ROOF PITCHES OF NEW ROOF PLANES
 WINDOWS INDICATED WITH LABEL ARE NEW WINDOWS. WINDOWS
 WITHOUT LABEL ARE EXISTING AND TO BE REPLACED.

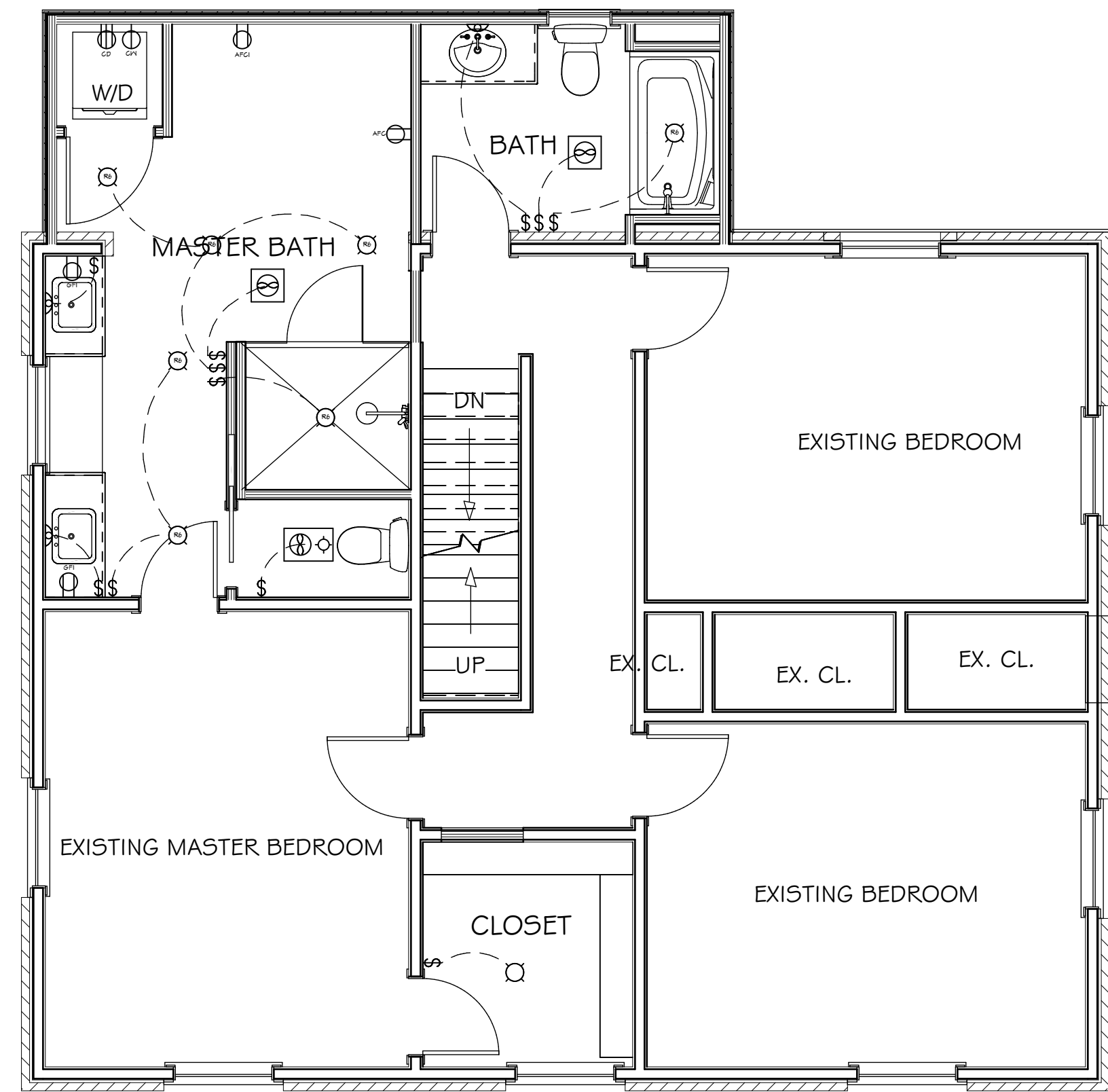

SECOND FLOOR ELECTRICAL PLAN
1/4" = 1'-0"

ELECTRICAL - DATA - AUDIO LEGEND	
SYMBOL	DESCRIPTION
	Ceiling Fan
	Ventilation Fans: Ceiling Mounted, Wall Mounted
	Ceiling Mounted Light Fixtures: Surface/Pendant, Recessed, Heat Lamp, Low Voltage
	Wall Mounted Light Fixtures: Flush Mounted, Wall Sconce, Stair Stringer Light
	Chandelier Light Fixture
	Fluorescent Light Fixture
	240V Receptacle
	110V Receptacles: Duplex, Weather Proof, GFCI, AFCI
	Switches: Single Pole, Weather Proof, 3-Way, 4-Way
	Switches: Dimmer, Timer
	Audio Video: Control Panel, Switch
	Speakers: Ceiling Mounted, Wall Mounted
	Wall Jacks: CAT5, CAT5 + TV, TV/Cable
	Telephone Jack
	Intercom
	Thermostat
	Door Chime, Door Bell Button
	Carbon Monoxide and/or Smoke Detectors: Ceiling Mounted, Wall Mounted
	Electrical Breaker Panel

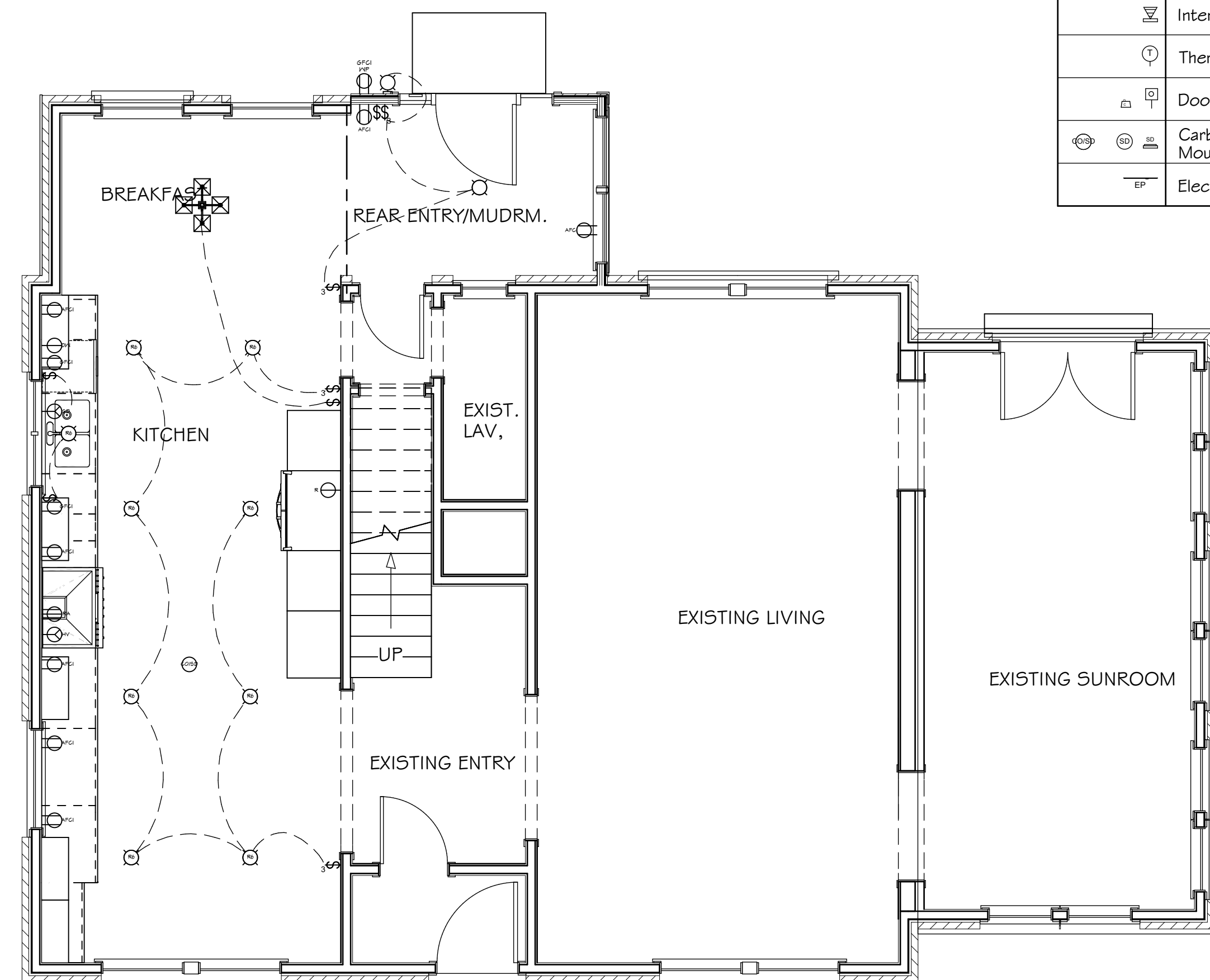

FIRST FLOOR ELECTRICAL PLAN
1/4" = 1'-0"

MINERAL SURFACE ROLL ROOFING ON FULL COVERAGE "ICEGUARD" ON 1/2" EXT. GRADE WD. SHEATHING ON 2x8 RAFTERS AND 2x6 CLG. JSTS @ 16" o.c.

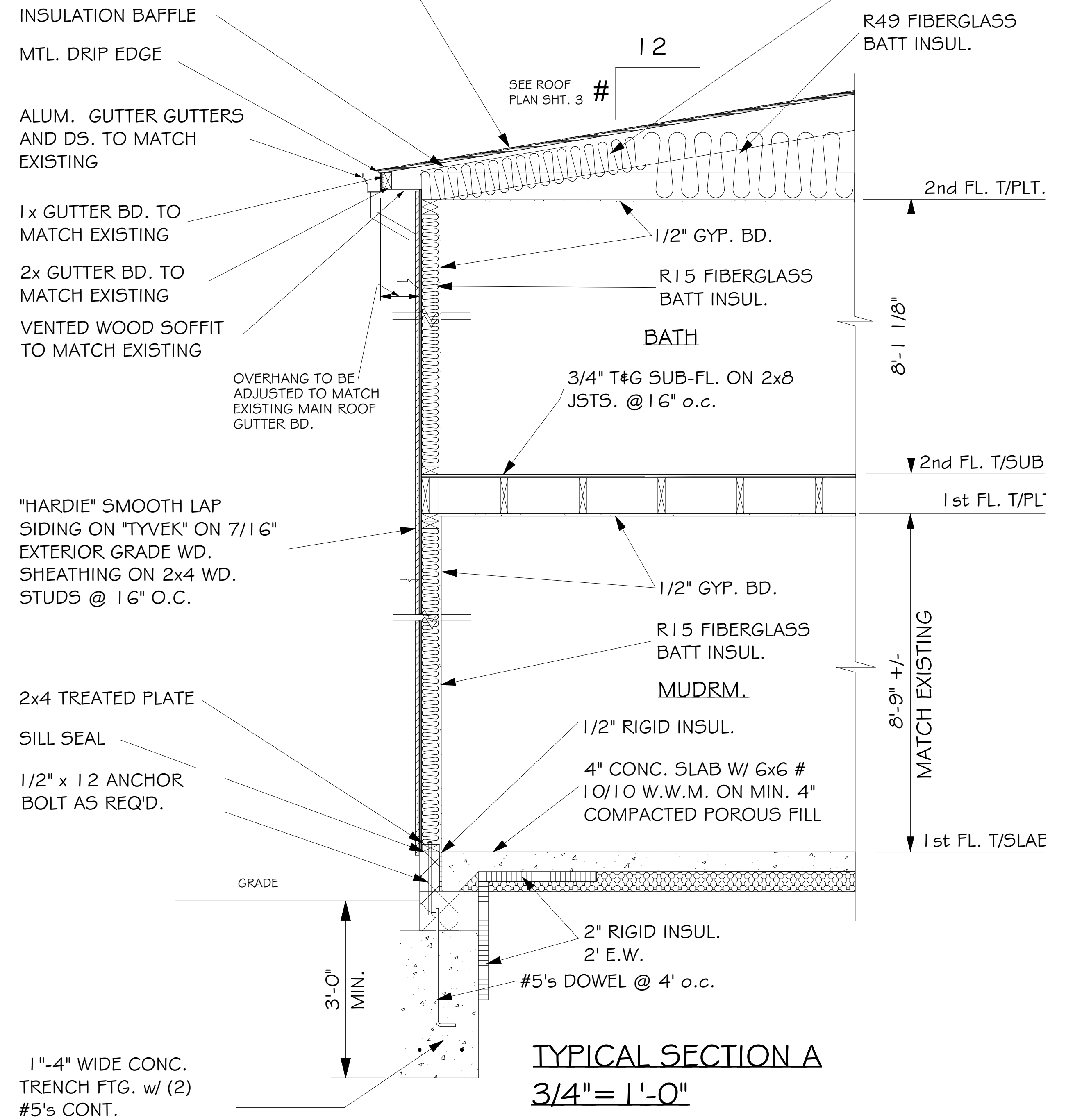

TYPICAL SECTION A
3/4" = 1'-0"

HERNISKY
RESIDENTIAL DESIGNS

Phone (440) 899-9807
Fax (440) 899-9804

23016 Lincolshire Dr.
Bay Village, Ohio 44140

ADDITION and RENOVATIONS for:
THE MOORE RESIDENCE
340 MOREWOOD PKWY.
ROCKY RIVER, OHIO

