

Sign Proposal for

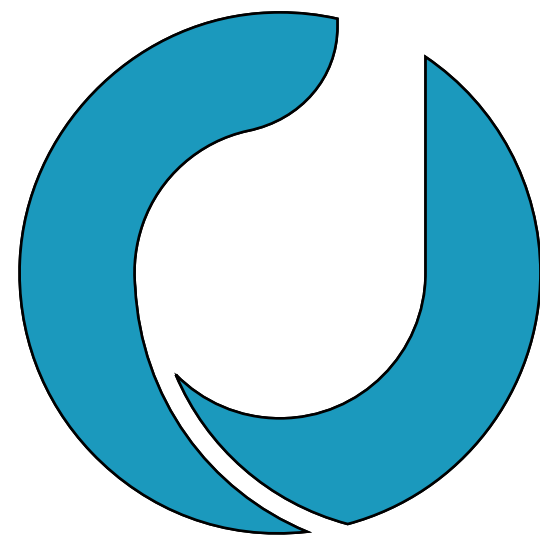

Optima
DERMATOLOGY
& MEDICAL AESTHETICS

3100 Wooster Rd
Rocky River, OH 44116

12-24-2025
03-17-2026

Parcel #304-29-035

Zone LB

Original Proposed Wall Sign
50.83 sq/ft

Additional Proposed Wall Sign
50.83 sq/ft

Total 101.66 sq/ft

**ALLSIGNS
& DESIGNS**

UL LISTED ELECTRIC SIGN COMPANY

3450 West 140th Street
Cleveland, OH 44111

P: 216-267-8588

C: 216-609-8992

email: allsignsdesigns@gmail.com

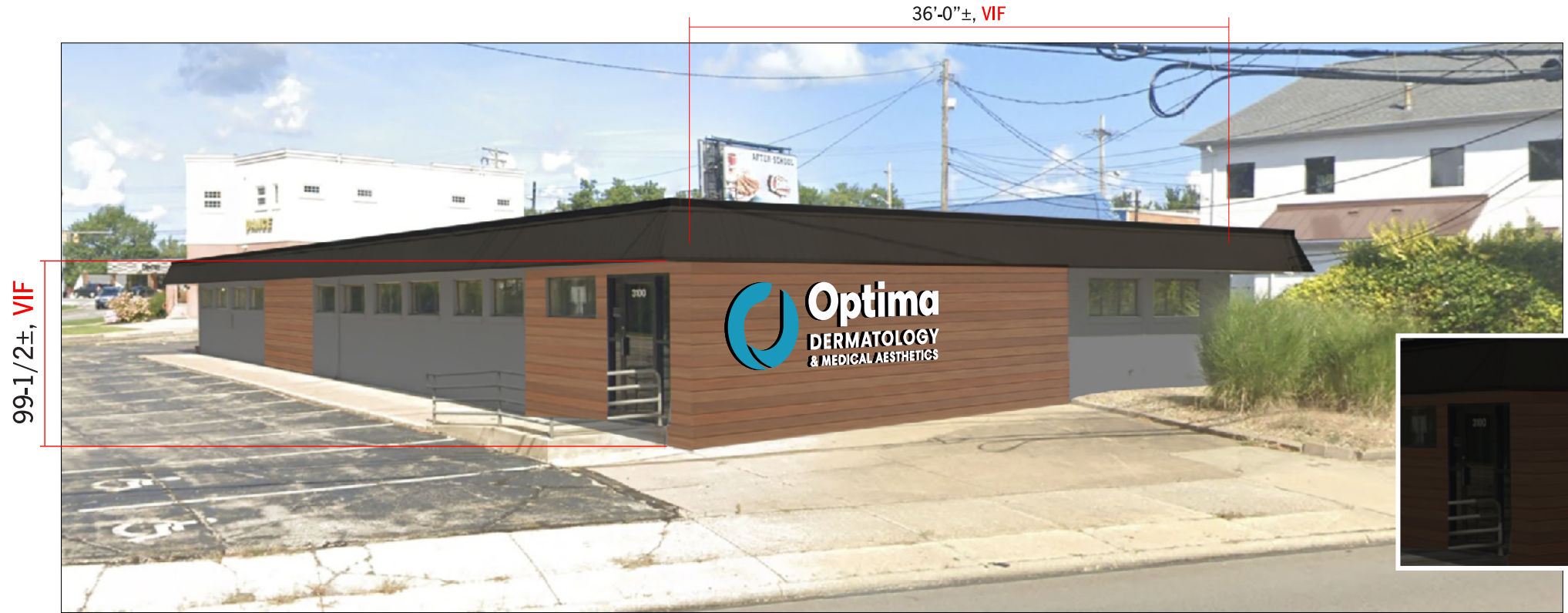

Q | 113443

Location
3100 Wooster rd
Rocky River, OH 44116

Parcel #30429035

OPTIMA
 ROCKY RIVER, OH

MAIN WALL SIGN ID

- (A) FACE LIT LETTERS**
 - 3" DEEP .040" BLACK LTR COIL RETURNS
 - 3/16" #7328 WHITE ACRYLIC FACES
 - 1" BLACK TRIM CAP
 - .040" WHITE ALUM. LETTER BACKS
 - WHITE LED
- (B) FACE LIT ICON**
 - 3" DEEP .040" BLACK LTR COIL RETURNS
 - 3/16" #7328 WHITE ACRYLIC FACES
 - D1 VINYL APPLIED 1ST SURFACE
 - 1" BLACK TRIM CAP
 - .040" WHITE ALUM. LETTER BACKS
 - WHITE LED



PROPOSED DARK CONDITIONS

PROPOSED DAY CONDITIONS

(23'-0")276", VIF

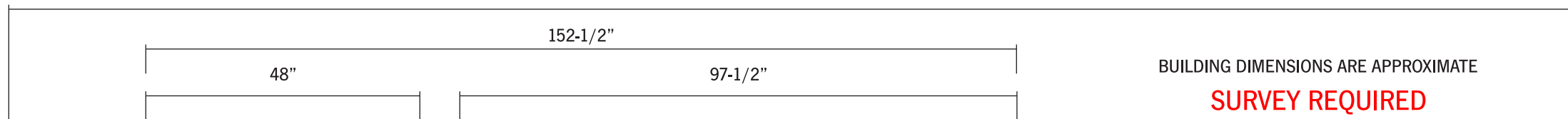

BUILDING DIMENSIONS ARE APPROXIMATE
SURVEY REQUIRED

ELECTRICAL

- (180) PRISM SYNERGY MINI 6500K
- (2) PRINCIPAL SLOAN SUPERIOR SERIES 96W 24V 2
- REMOTE POWER
- TIMER CONTROLLER BY OTHERS
- PRIMARY CONNECTION BY LOCALLY LICENSED ELECTRICIAN

INSTALL

- STUD MOUNTED FLUSH INTO SILICONE FILLED HOLES

Color Schedule

- P1 MP WHITE, SATIN
- D1 DIGITALLY PRINTED CLEAR VINYL CWC, PMS 7703C (NYALA)



Gary Stemler | 952 641 9603
 garys@archetypesign.com

date: 08.04.25 designer: RR

- Rev 1 - 09.25.25 RR
- Rev 2 - 10.06.25 RR
- Rev 3 -
- Rev 4 -
- Rev 5 -

approval

This print is meant as a representation of a sign shown in consideration of being manufactured by Archetype. Materials may influence final result. Samples available upon request. Designs contained herein are not meant to be exhibited to others outside of included parties and employees. Designs received from Archetype may not be manufactured by others without reimbursement for time spent in the creation of these designs or any resemblance. Drawings may contain elements considered artistic intellectual property of Steve Carpenter, owner. © Archetype

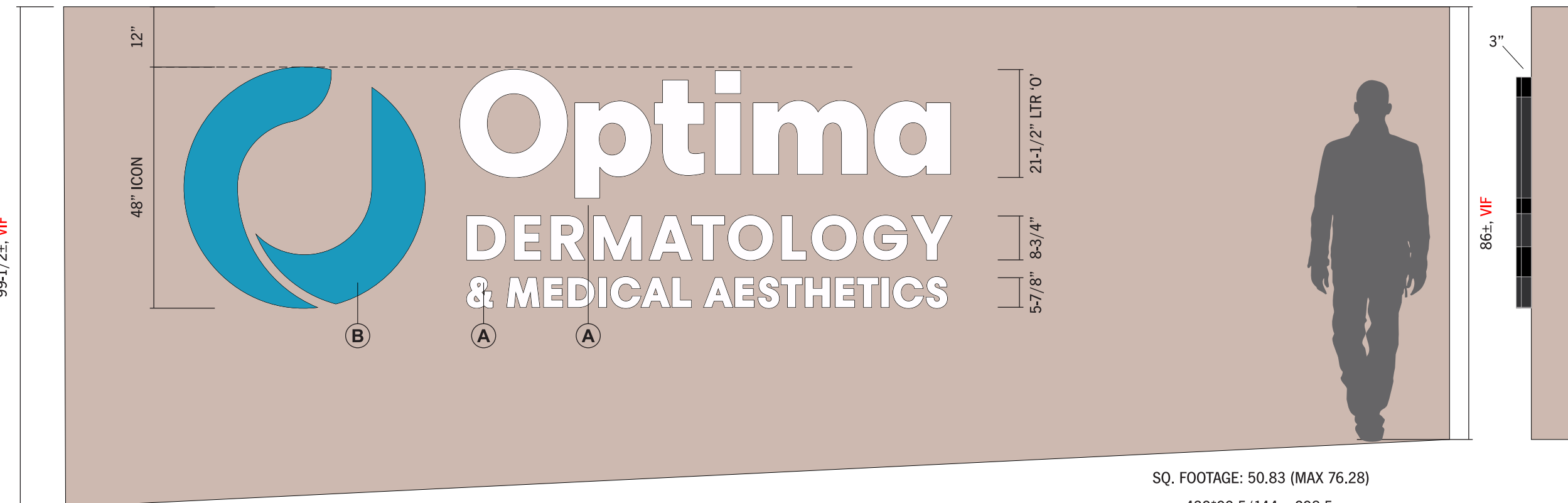

SQ. FOOTAGE: 50.83 (MAX 76.28)

$432 \times 99.5 / 144 = 298.5$
 $298.5 \times .40 = 119.4$

① **FACE VIEW**

② **END VIEW**

Scale: 1/2"=1'-0"

Scale: 1/2"=1'-0"



Additional Proposed Wall Sign
50.83 sq/ft

Q | 113443

OPTIMA
ROCKY RIVER, OH

FLAT CUT OUTS - SIDE ELEVATION

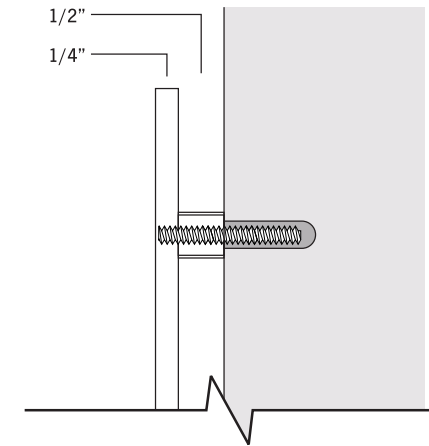

- (A) LETTERS**
 - 1/4" ALUMINUM
 - PAINTED P1
 - STOOD OFF WALL WITH 1/2" SPACERS, BLACK
- (B) ICON**
 - 1/4" ALUMINUM
 - PAINTED P2
 - STOOD OFF WALL WITH 1/2" SPACERS, BLACK

PROPOSED CONDITIONS

VERIFY DIMENSION OF WALL ACCENT

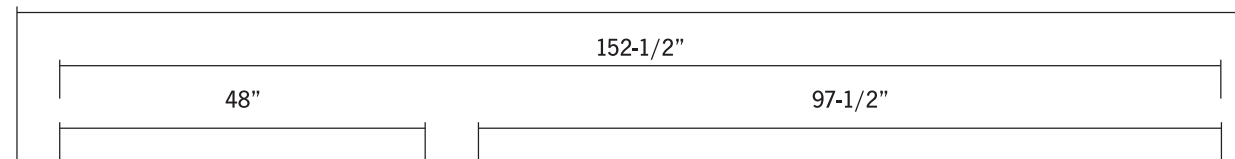

BUILDING DIMENSIONS ARE APPROXIMATE

SURVEY REQUIRED



SQ. FOOTAGE: 50.83 (MAX 76.28)

$$432 \times 99.5 / 144 = 298.5,$$

$$298.5 \times .40 = 119.4$$

INSTALL
- STUD MOUNTED FLUSH INTO SILICONE FILLED HOLES

Color Schedule

- P1 MP WHITE, SATIN
- P2 PMS 7703C



Gary Stemler | 952 641 9603
garys@archetypesign.com

date: 02.09.26 designer: RR

- Rev 1 - 02,24,26 RR
- Rev 2 -
- Rev 3 -
- Rev 4 -
- Rev 5 -

approval

This print is meant as a representation of a sign shown in consideration of being manufactured by Archetype. Materials may influence final result. Samples available upon request. Designs contained herein are not meant to be exhibited to others outside of included parties and employees. Designs received from Archetype may not be manufactured by others without reimbursement for time spent in the creation of these designs or any resemblance. Drawings may contain elements considered artistic intellectual property of Steve Carpenter, owner. ©Archetype

1 **FACE VIEW**

2 **END VIEW**

Scale: 1/2"=1'-0"

Scale: 1/2"=1'-0"

Site plan



= Sign Location

= **ADDITIONAL Proposed Sign Location**

Location
 3100 Wooster rd
 Rocky River, OH44116

Parcel #30429035

Zone LB

Construction Details

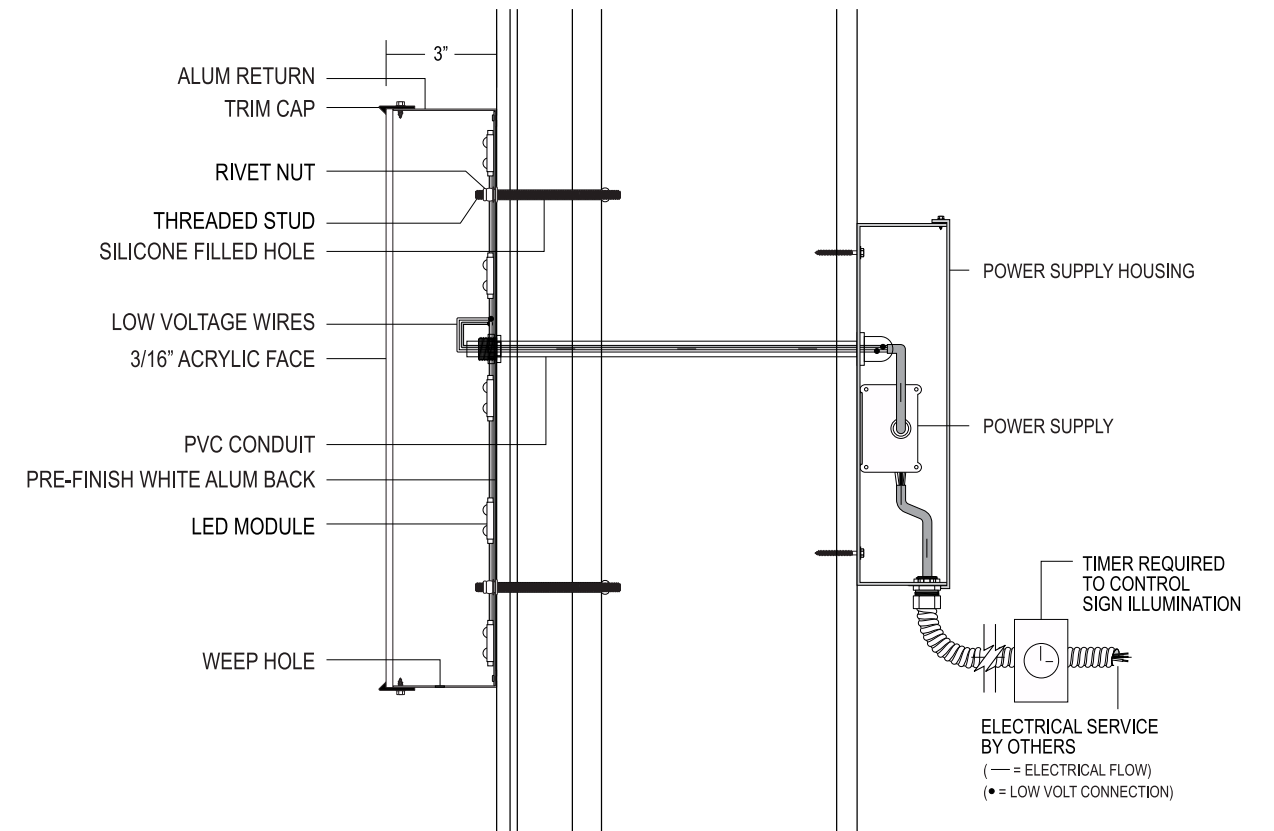

① Channel | Flush Mount Detail Diagram

ACTUAL INSTALL/WIRING MAY VARY UPON LOCATION CONDITIONS

SCALE: NOT TO SCALE

NOTE: Due to Limitations of the Printing Process, Printed Colors May Vary from Those of Final Production



3450 West 140th Street
 Cleveland, OH 44111

P: 216-267-8588
 C: 216-609-8992

email: allsignsdesigns@gmail.com

Project Name	Wall Sign	Project Manager	Maan Yousef	Client Approval
Location	3100 Wooster Rd Rocky River, OH 44116	Designer	Scott Hales	This drawing is the property of Allsigns & Designs and it's subsidiaries. It is not to be exhibited, reproduced or altered without permission. All trademarks and copyrighted materials are the property of their respective owners. It is the responsibility of the client to obtain all permissions for use and/or reproduction of said materials; Allsigns & Designs and it's subsidiaries assume no responsibility for violation
		Project Date	12/24/2025	