

Raceway Channel Letters
scale: 3/4" = 1'-0"

b=9 sq ft
Copy = 25 sq ft
34 sq Ft

- 4" Deep illuminated channel letters
- Stainless steel backs painted to match fascia *GREY* with satin finish
- 5mm (.197") Opal white acrylic faces with applied 3M 3630-106 Brilliant Green
- Stainless steel black trim cap
- .047 Stainless steel returns painted black with satin finish
- Extruded aluminum raceway painted to match fascia
- .090 Aluminum panel behind letters to cover raceway painted to match fascia
- *EXACT COLOR TBD***
- DC12V White LED 6500K illumination



Proposed Elevation

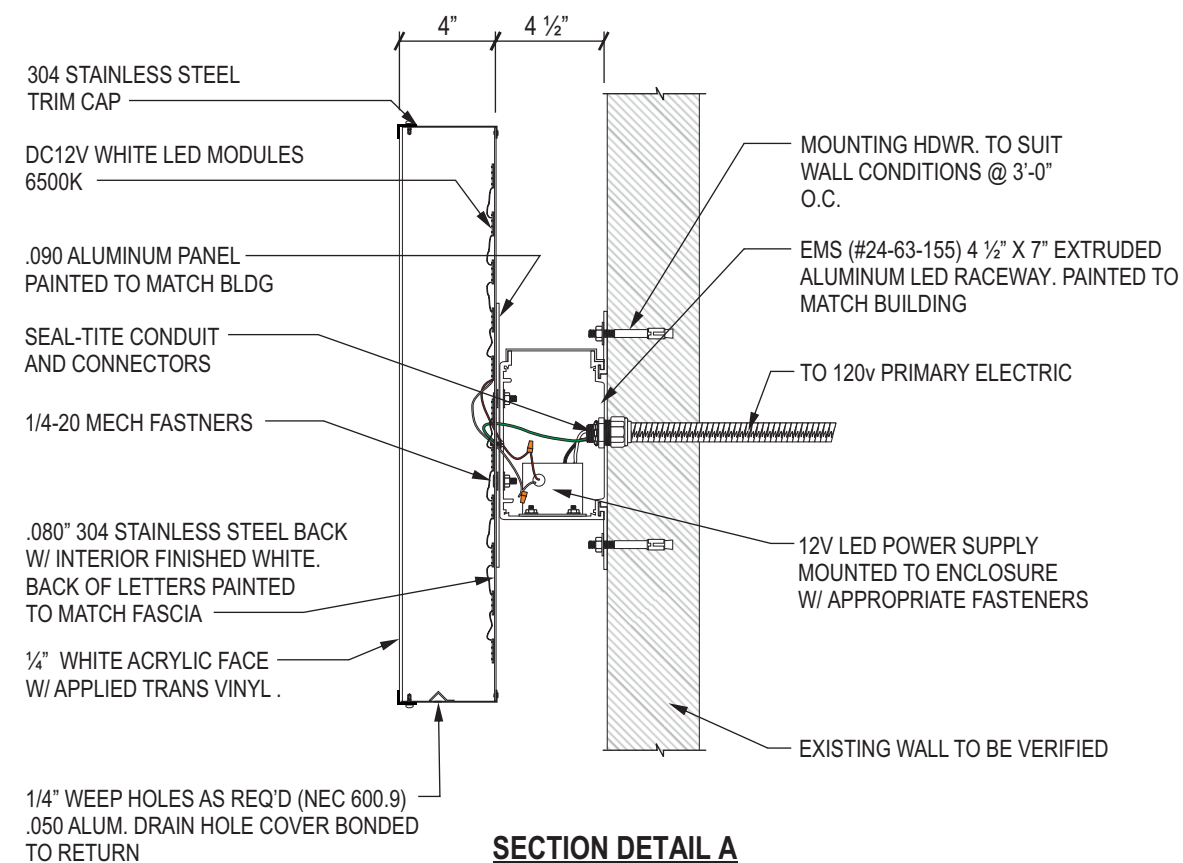

SECTION DETAIL A
SCALE: 1 1/2" = 1'-0"

| | | | | | | | | | | | | |
|---|---|----------------|------------------|-----------------|----------|---------|---|---|----------|------|----------|--|
| P.O. Box 603117 • Cleveland, OH 44103 1750 E. 55th St. • Cleveland, OH 44103 216-551-7900 • www.APX12.com | Client: | Original Date: | Project Manager: | Drawing Number: | Revision | Date | Designer | Description | Revision | Date | Designer | Approval: Signature: Date: |
| | | 4/9/26 | BH | 26-133-05 | -01 | 4/20/26 | MH | Add Bldg dims, update QU code graphic, wall banners & site photos | -08 | | | |
| | Address: | Site Number: | Designer: | | -02 | 4/22/26 | MH | add bottom bracket for banners | -09 | | | |
| | 21633 Center Ridge Rd Rocky River, OH 44116 | | MH | -03 | 4/23/26 | MH | Add add'l CL notes, opt B 38" CL's, Note on repainting undercanopy sign | -10 | | | | |
| Page # | File Name: | | | -04 | 4/27/26 | MH | recalculate CL square footage | -11 | | | | |
| 1 of 7 | 26-133 Back Nine Center Ridge Rd Rocky River OH.cdr | | | -05 | 4/29/26 | MH | reduce the window graphics | -12 | | | | |
| | | | | -06 | | | | -13 | | | | |
| | | | | -07 | | | | -14 | | | | |



Under Canopy
scale: 3/4" = 1'-0"

- .080 aluminum painted with Matthews white epoxy primer #274530SP coated with Matthews white gloss acrylic polyurethane
- Applied 3M 7725-12 black & 3M 3630-106 Brilliant green vinyl graphics
- Applied digitally printed vinyl "Westwood Town Center" logo
- Screwed directly to existing framework with 5/8" wood screws

Quantity 2 (one for each side)



Proposed Elevation

***NOTE:**

Existing Under canopy Bracket Frame needs to be taken down
Cleaned, repainted with a white background and black trim and
re-installed with new aluminum panel mounted to it.

VERIFY Who's Scope of Work this is

PMS 4695 BRUGANDY

| | | | | | | | | | | | | |
|---|---|----------------|------------------|------------------|----------|---------|-------------------------------|---|----------|------|----------|--|
| P.O. Box 603117 • Cleveland, OH 44103 1750 E. 55th St. • Cleveland, OH 44103 216-551-7900 • www.APX12.com | Client: | Original Date: | Project Manager: | Drawing Number: | Revision | Date | Designer | Description | Revision | Date | Designer | Approval: Signature: Date: |
| | | 4/9/26 | BH | 26-133-05 | -01 | 4/20/26 | MH | Add Bldg dims, update QU code graphic, wall banners & site photos | -08 | | | |
| | Address: | Site Number: | Designer: | | -02 | 4/22/26 | MH | add bottom bracket for banners | -09 | | | |
| | 21633 Center Ridge Rd Rocky River, OH 44116 | . | MH | | -03 | 4/23/26 | MH | Add add'l CL notes, opt B 38" CL's, Note on repainting undercanopy sign | -10 | | | |
| Page # | File Name: | | | -04 | 4/27/26 | MH | recalculate CL square footage | -11 | | | | |
| 2 of 7 | 26-133 Back Nine Center Ridge Rd Rocky River OH.cdr | | | -05 | 4/29/26 | MH | reduce the window graphics | -12 | | | | |
| | | | | -06 | | | | -13 | | | | |
| | | | | -07 | | | | -14 | | | | |



Proposed Elevation

| Windows Sq Ft | Graphics Sq Ft |
|---------------|----------------|
| 28 | 5 |
| 28 | 23 |
| 28 | 3 |
| 11 | 31 |
| 95 | |

Window Vinyl
scale: 1/2" = 1'-0"

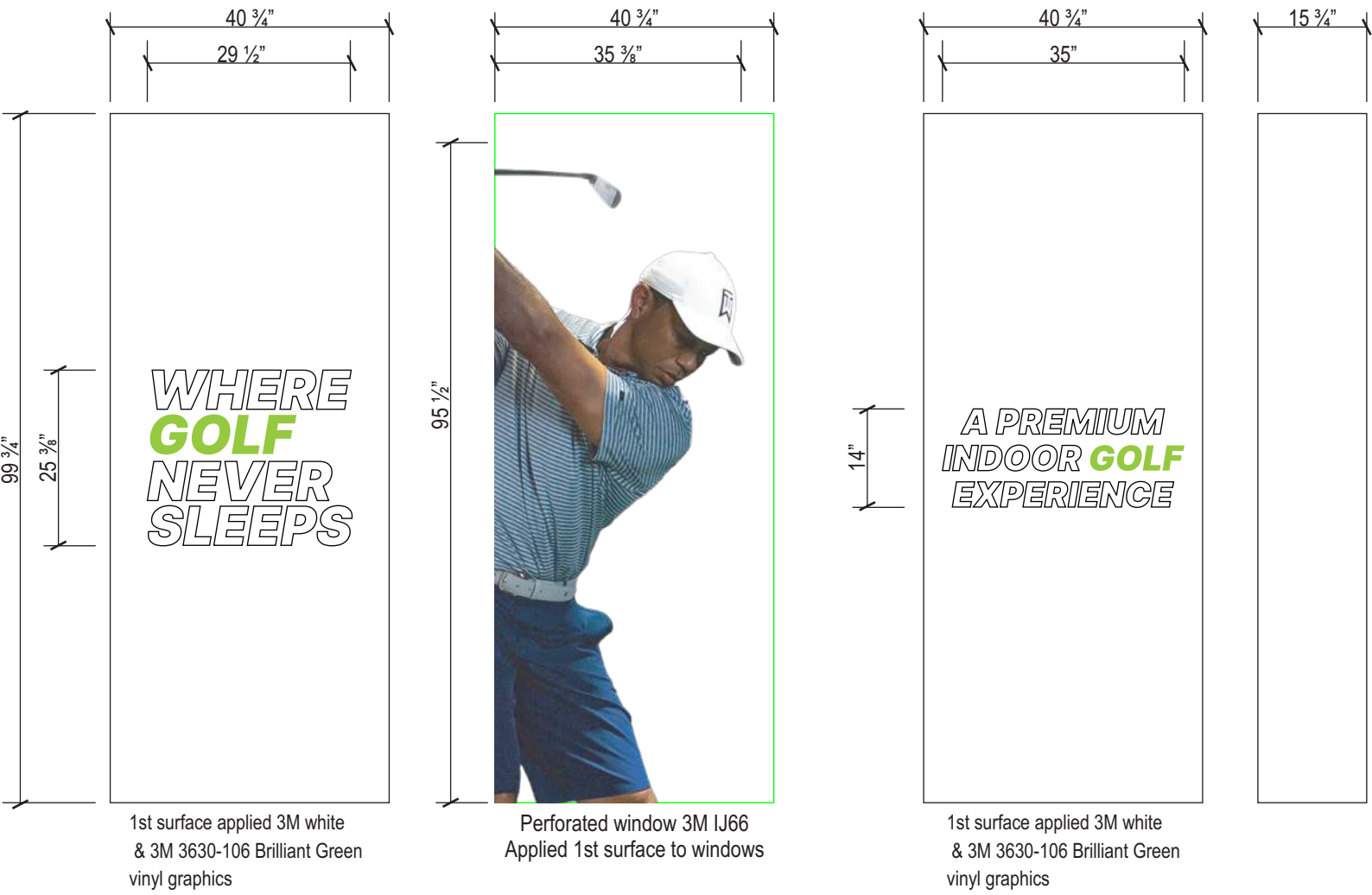

Client: **BACK NINE**
Address: 21633 Center Ridge Rd Rocky River, OH 4416
Page #: 3 of 7

Original Date: 4/9/26
Project Manager: BH
Drawing Number: **26-133-05**
Site Number: .
Designer: MH
File Name: 26-133 Back Nine Center Ridge Rd Rocky River OH.cdr

| Revision | Date | Designer | Description | Revision | Date | Designer |
|----------|---------|----------|---|----------|------|----------|
| -01 | 4/20/26 | MH | Add Bldg dims, update QU code graphic, wall banners & site photos | -08 | | |
| -02 | 4/22/26 | MH | add bottom bracket for banners | -09 | | |
| -03 | 4/23/26 | MH | Add add'l CL notes, opt B 38" CL's, Note on repainting undercanopy sign | -10 | | |
| -04 | 4/27/26 | MH | recalculate CL square footage | -11 | | |
| -05 | 4/29/26 | MH | reduce the window graphics | -12 | | |
| -06 | | | | -13 | | |
| -07 | | | | -14 | | |

Approval: _____
Signature: _____
Date: _____

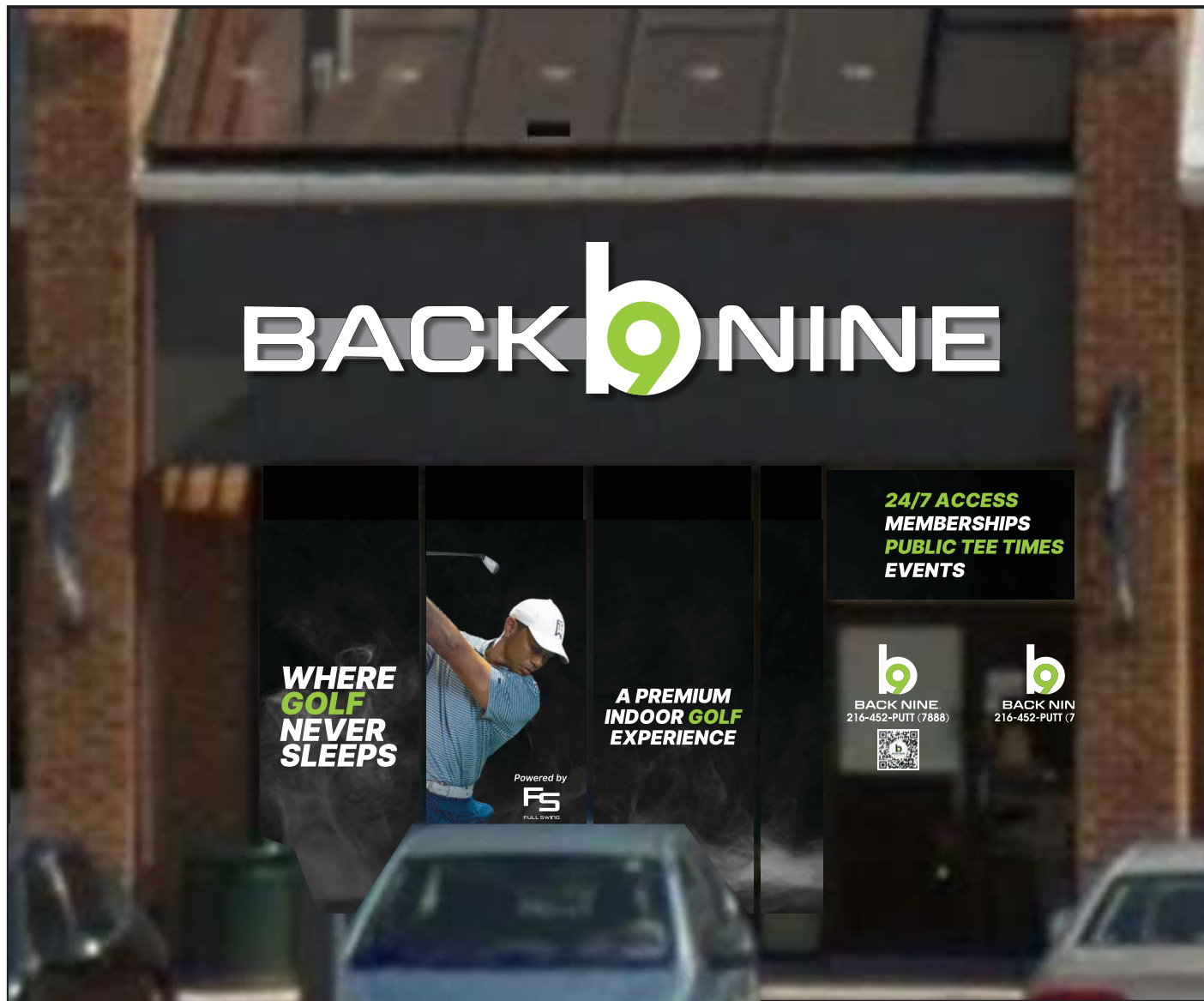

Proposed Elevation



1st surface applied 3M white & 3M 3630-106 Brilliant Green vinyl graphics

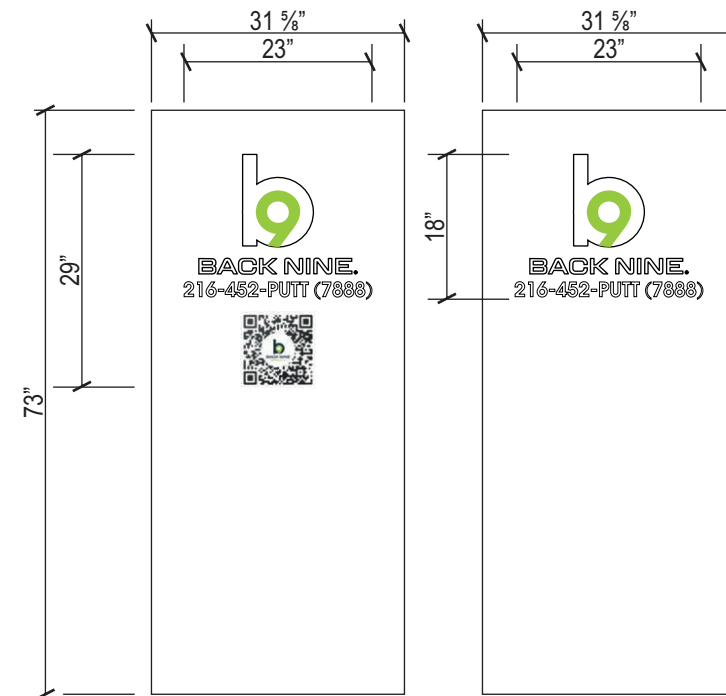

Perforated Window Vinyl
scale: 1/2" = 1'-0"

1st surface applied 3M white & 3M 3630-106 Brilliant Green vinyl graphics

| Windows Sq Ft | Graphics Sq Ft |
|-------------------|----------------|
| 16 Door | 5 |
| 16 Door | 3 |
| 16 Transom Window | 3 |
| 48 | 11 |

| | | | | | | | | | | | | |
|---|---|----------------|------------------|-----------------|----------|---------|-------------------------------|---|----------|------|----------|--|
| <p>APX APEX PINNACLE SERVICES, LLC. P.O. Box 603117 • Cleveland, OH 44103 1750 E. 55th St. • Cleveland, OH 44103 216-551-7900 • www.APX12.com</p> | Client: | Original Date: | Project Manager: | Drawing Number: | Revision | Date | Designer | Description | Revision | Date | Designer | Approval: Signature: Date: |
| | BACK NINE | 4/9/26 | BH | 26-133-05 | -01 | 4/20/26 | MH | Add Bldg dims, update QU code graphic, wall banners & site photos | -08 | | | |
| | Address: | Site Number: | Designer: | | -02 | 4/22/26 | MH | add bottom bracket for banners | -09 | | | |
| | 21633 Center Ridge Rd Rocky River, OH 44116 | | MH | | -03 | 4/23/26 | MH | Add add'l CL notes, opt B 38" CL's, Note on repainting undercanopy sign | -10 | | | |
| Page # | File Name: | | -04 | | 4/27/26 | MH | recalculate CL square footage | -11 | | | | |
| 4 of 7 | 26-133 Back Nine Center Ridge Rd Rocky River OH.cdr | | | -05 | 4/29/26 | MH | reduce the window graphics | -12 | | | | |
| | | | | | -06 | | | -13 | | | | |
| | | | | | -07 | | | -14 | | | | |



Proposed Elevation



Windows Sq Ft

34
34
48

Graphics Sq Ft

2
27
29

Perforated Window Vinyl

scale: 1/2" = 1'-0"

Perforated window 3M IJ66
Applied 1st surface to windows



Client: **BACK NINE**
Address: 21633 Center Ridge Rd Rocky River, OH 44116
Page #: 5 of 7

Original Date: 4/9/26
Project Manager: BH
Site Number: .
Designer: MH
Drawing Number: **26-133-05**
File Name: 26-133 Back Nine Center Ridge Rd Rocky River OH.cdr

| Revision | Date | Designer | Description | Revision | Date | Designer |
|----------|---------|----------|---|----------|------|----------|
| -01 | 4/20/26 | MH | Add Bldg dims, update QU code graphic, wall banners & site photos | -08 | | |
| -02 | 4/22/26 | MH | add bottom bracket for banners | -09 | | |
| -03 | 4/23/26 | MH | Add add'l CL notes, opt B 38" CL's, Note on repainting undercanopy sign | -10 | | |
| -04 | 4/27/26 | MH | recalculate CL square footage | -11 | | |
| -05 | 4/29/26 | MH | reduce the window graphics | -12 | | |
| -06 | | | | -13 | | |
| -07 | | | | -14 | | |

Approval: _____
Signature: _____
Date: _____

Site Photos



| | | | | | | | | | | | | |
|--|------------|---|------------------|------------------|----------|----------------------------|-------------------------------|---|----------|------|----------|--|
| <p>P.O. Box 603117 • Cleveland, OH 44103 1750 E. 55th St. • Cleveland, OH 44103 216-551-7900 • www.APX12.com</p> | Client: | Original Date: | Project Manager: | Drawing Number: | Revision | Date | Designer | Description | Revision | Date | Designer | Approval: Signature: Date: |
| | | 4/9/26 | BH | 26-133-05 | -01 | 4/20/26 | MH | Add Bldg dims, update QU code graphic, wall banners & site photos | -08 | | | |
| | Address: | Site Number: | Designer: | | -02 | 4/22/26 | MH | add bottom bracket for banners | -09 | | | |
| | Page # | . | MH | | -03 | 4/23/26 | MH | Add add'l CL notes, opt B 38" CL's, Note on repainting undercanopy sign | -10 | | | |
| 21633 Center Ridge Rd Rocky River, OH 4416 | File Name: | 26-133 Back Nine Center Ridge Rd Rocky River OH.cdr | -04 | | 4/27/26 | MH | recalculate CL square footage | -11 | | | | |
| 6 of 7 | | | -05 | 4/29/26 | MH | reduce the window graphics | -12 | | | | | |
| | | | -06 | | | | | -13 | | | | |
| | | | -07 | | | | | -14 | | | | |

This drawing and design is the exclusive property of Apex Pinnacle Services, LLC., and all rights to its use for reproduction are reserved by Apex Pinnacle Services, LLC.

Sign Key

| Sign # | Sign Type |
|--------|-------------------------|
| 1 | Raceway Channel Letters |
| 2 | Under Canopy Panels |
| 3 | Perforated Vinyl |
| 4 | Perforated Vinyl |
| 5 | Perforated Vinyl |
| 6 | Perforated Vinyl |
| 7 | Perforated Vinyl |
| 8 | Perforated Vinyl |
| 9 | Perforated Vinyl |
| 10 | Perforated Vinyl |
| 11 | Perforated Vinyl |
| 12 | Wall Banner |
| 13 | Wall Banner |
| 14 | Wall Banner |

Site Plan

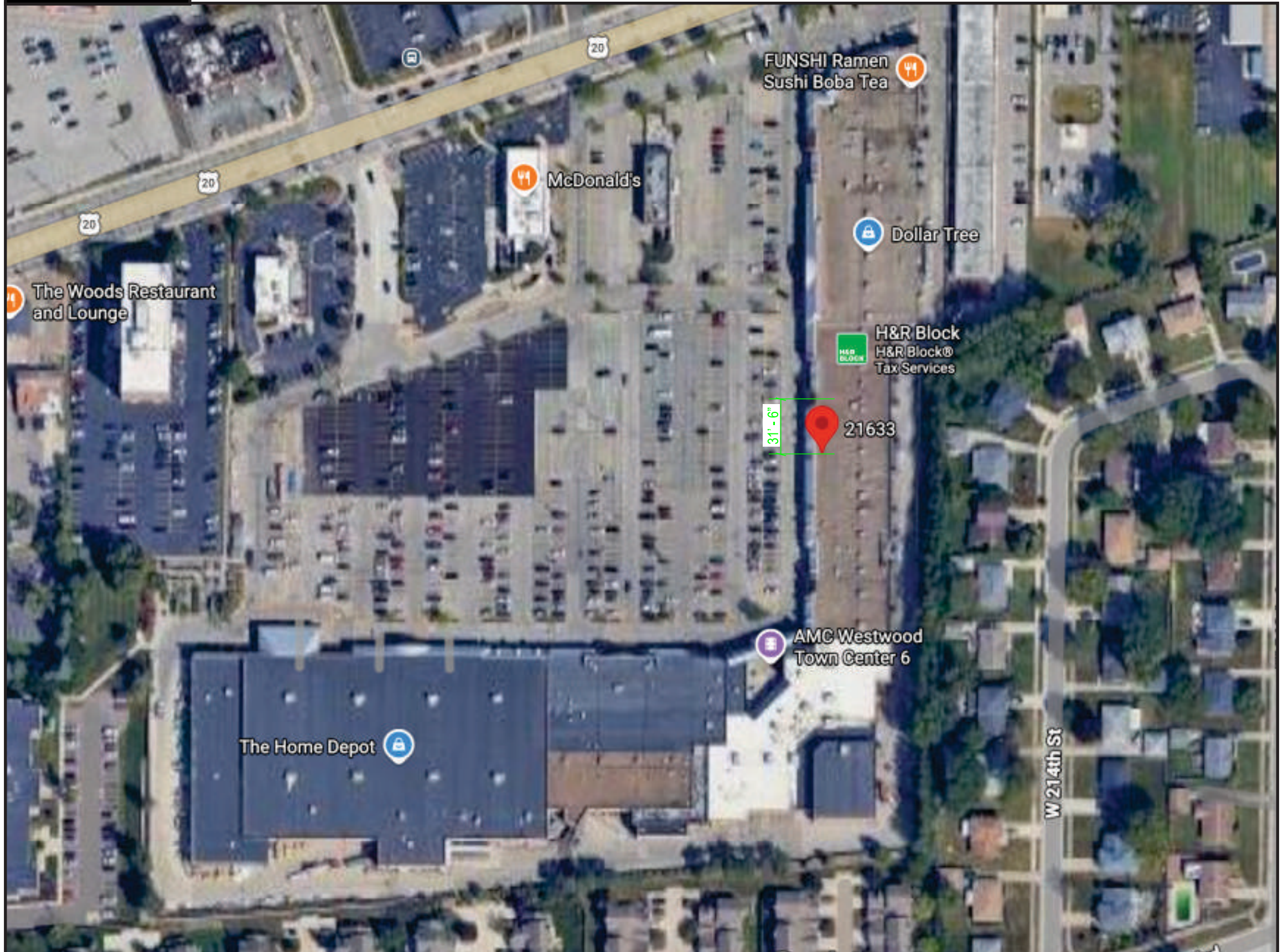

Client: **BACK NINE**
 Address: 21633 Center Ridge Rd
 Rocky River, OH 44116
 Page #: 7 of 7

Original Date: 4/9/26
 Project Manager: BH
 Drawing Number: **26-133-05**
 Site Number: .
 Designer: MH
 File Name: 26-133 Back Nine Center Ridge Rd Rocky River OH.cdr

| Revision | Date | Designer | Description | Revision | Date | Designer |
|----------|---------|----------|---|----------|------|----------|
| -01 | 4/20/26 | MH | Add Bldg dims, update QU code graphic, wall banners & site photos | -08 | | |
| -02 | 4/22/26 | MH | add bottom bracket for banners | -09 | | |
| -03 | 4/23/26 | MH | Add add'l CL notes, opt B 38" CL's, Note on repainting undercanopy sign | -10 | | |
| -04 | 4/27/26 | MH | recalculate CL square footage | -11 | | |
| -05 | 4/29/26 | MH | reduce the window graphics | -12 | | |
| -06 | | | | -13 | | |
| -07 | | | | -14 | | |

Approval: _____
 Signature: _____
 Date: _____