

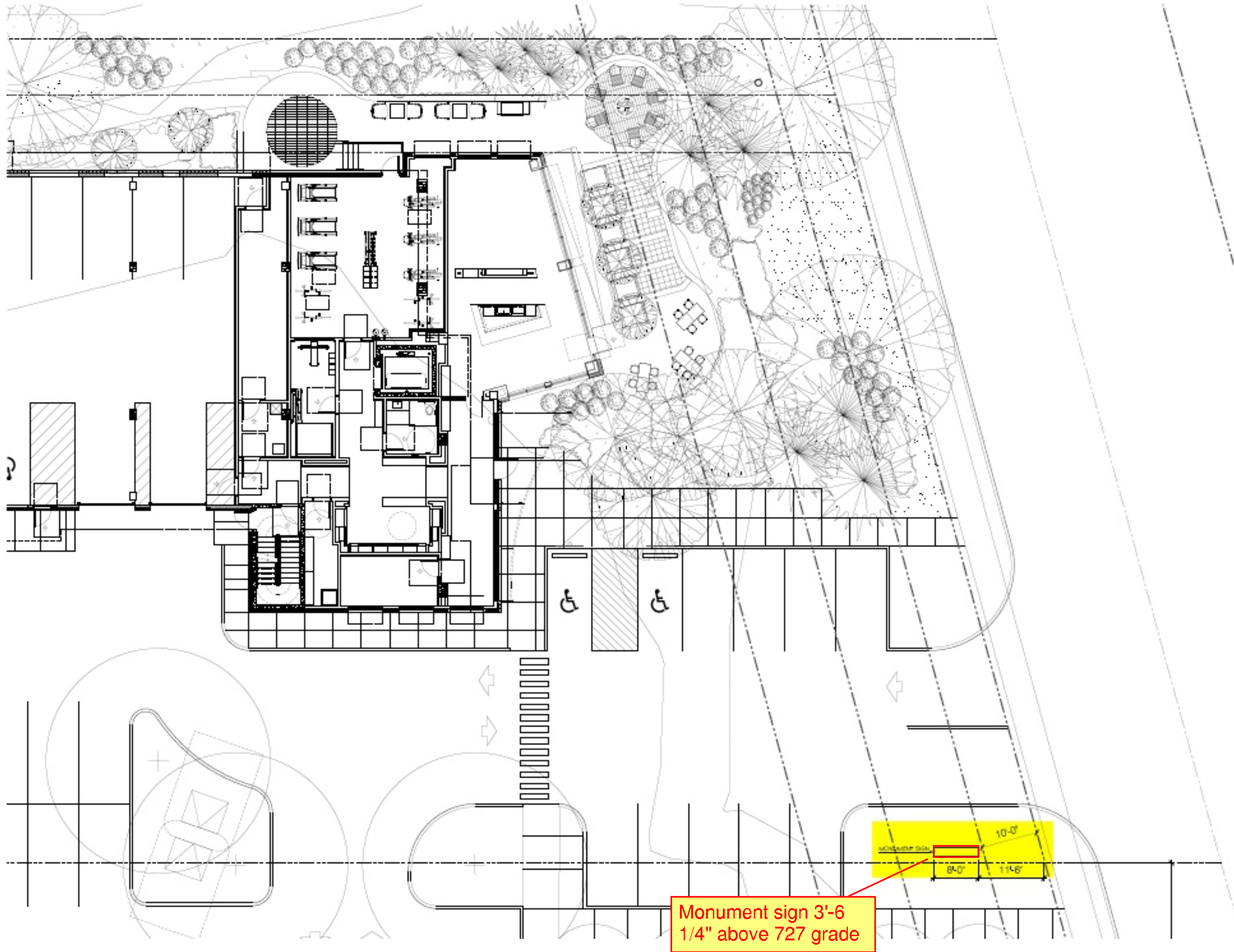

Pride One Construction
22603 Center Ridge Rd,
Rocky River, OH 44116

SIGNAGE PROPOSAL

PROJECT NUMBER: P64933
DATE CREATED: 01.30.2024



This document and its contents are the exclusive intellectual property of Blink Signs. This document contains confidential and proprietary information and cannot be disclosed or reproduced, in whole or part, without expressed written authorization from Blink Signs. Unauthorized use of information derived from this document is strictly forbidden and will be subject to U.S. and International copyright laws. Design information contained herein is "design-intent" only and is not suitable for production purposes. Copyright © 2018 Blink Signs. All rights reserved

DESIGNER

Hassan Mehmood

PROSPECT/CLIENT

Pride One Construction

PROJECT NUMBER

P64933

PROJECT

Exterior Signage

PROJECT MANAGER

Arsalan Unar

SALES REP

Vince Dilonno

PROJECT LOCATION

22603 Center Ridge Rd,
Rocky River, OH 44116

DATE CREATED

09.15.2023

PAGE

2

REVISIONS

DATE: 11.30.2023 HM

CLIENT WANTS OPTION 2

DATE:

[changes made]

DATE:

[changes made]

This document and its contents are the exclusive intellectual property of Blink Signs. This document contains confidential and proprietary information and cannot be disclosed or reproduced, in whole or part, without expressed written authorization from Blink Signs. Unauthorized use of information derived from this document is strictly forbidden and will be subject to U.S. and International copyright laws. Design information contained herein is "design-intent" only and is not suitable for production purposes. Copyright © 2018 Blink Signs. All rights reserved

DESIGNER

Hassan Mehmood

PROSPECT/CLIENT

Pride One Construction

PROJECT NUMBER

P64933

PROJECT

Exterior Signage

PROJECT MANAGER

Arsalan Unar

SALES REP

Vince Dilonno

PROJECT LOCATION

22603 Center Ridge Rd,
Rocky River, OH 44116

DATE CREATED

09.15.2023

PAGE

3

REVISIONS

DATE: 11.30.2023 HM

CLIENT WANTS OPTION 2

DATE:

[changes made]

DATE:

[changes made]



- Soil mixture for backfilling of plant beds shall be equal parts of clean topsoil, humus, and cow manure.
- Plant beds to receive 1" Sweet Peat mulch. Contractor to take care to keep mulch away from crowns and root flares of all plants.

This document and its contents are the exclusive intellectual property of Blink Signs. This document contains confidential and proprietary information and cannot be disclosed or reproduced, in whole or part, without expressed written authorization from Blink Signs. Unauthorized use of information derived from this document is strictly forbidden and will be subject to U.S. and International copyright laws. Design information contained herein is "design-intent" only and is not suitable for production purposes. Copyright © 2018 Blink Signs. All rights reserved

DESIGNER
Hassan Mehmood
PROSPECT/CLIENT
Pride One Construction
PROJECT NUMBER
P64933
PROJECT
Exterior Signage
PROJECT MANAGER
Arsalan Unar
SALES REP
Vince Dilonno
PROJECT LOCATION
22603 Center Ridge Rd, Rocky River, OH 44116
DATE CREATED
09.15.2023
PAGE
4
REVISIONS
DATE: 11.30.2023 HM
CLIENT WANTS OPTION 2
DATE: 3.7.2024 HM
changes to landscape boxwood plant
DATE:
[changes made]

ONLY FOR DEPICTION, NOT FINAL CONDITION

LANDSCAPING TO BE DONE WITH BOXWOOD PLANT

BRICK AND SANDSTONE TO MATCH BUILDING BRICK

BLACK SIGN TO MATCH WINDOWS/BUILDING FAÇADE

BRICK PILLAR TO BE ON BUILDING SIDE, SIGN PANEL TO BE ON ROAD SIDE



SCOPE:
- Manufacture & Install

- Description/Details:
LETTERS
- 2" Deep Aluminum Returns Painted White
 - .090 Aluminum Faces Painted to Match Returns
 - Clear Acrylic Backs
 - White LEDs for Halo-Lighting
 - Remote Power Supply
 - Stud Mounted with 1-1/2" Spacer to 1/4" Thick aluminum panel painted black on stand offs.

- FCO LETTERS
- 1/4" Thick Flat Cut Out PVC address For Both Sides, Painted Black
 - Pin mounted to the brick

Color Specs:

- WHITE
- BLACK

City Code:
- xxx

Add'l Notes:



NOTE: Masonry and foundation by others.
- Blink to supply only panel and letters with installation on existing monument base.

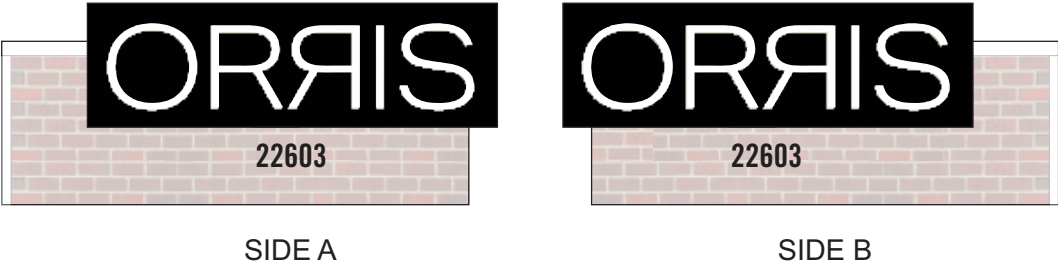
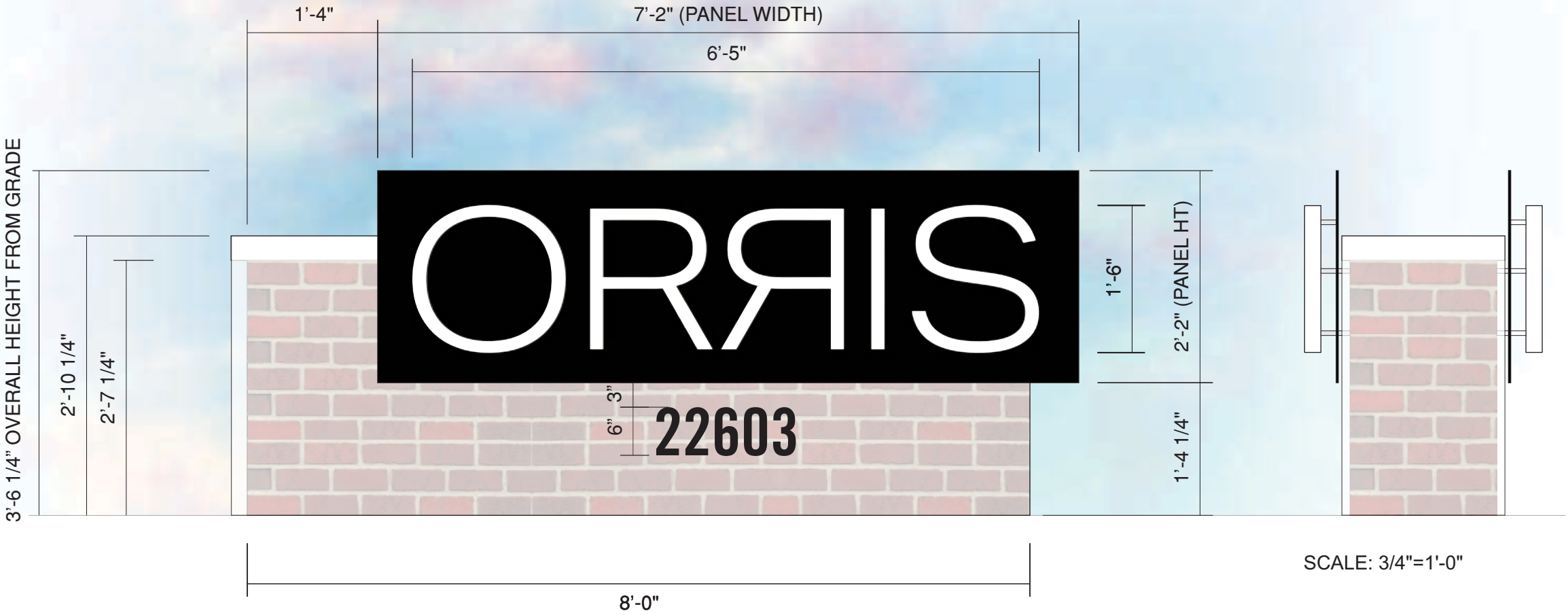

This document and its contents are the exclusive intellectual property of Blink Signs. This document contains confidential and proprietary information and cannot be disclosed or reproduced, in whole or part, without expressed written authorization from Blink Signs. Unauthorized use of information derived from this document is strictly forbidden and will be subject to U.S. and International copyright laws. Design information contained herein is "design-intent" only and is not suitable for production purposes. Copyright © 2018 Blink Signs. All rights reserved

DESIGNER
Hassan Mehmood
PROSPECT/CLIENT
Pride One Construction
PROJECT NUMBER
P64933
PROJECT
Exterior Signage
PROJECT MANAGER
Arsalan Unar
SALES REP
Vince Dilonno
PROJECT LOCATION
22603 Center Ridge Rd, Rocky River, OH 44116
DATE CREATED
09.15.2023
PAGE
5

REVISIONS
DATE: 11.30.2023 HM
CLIENT WANTS OPTION 2
DATE:
[changes made]
DATE:
[changes made]

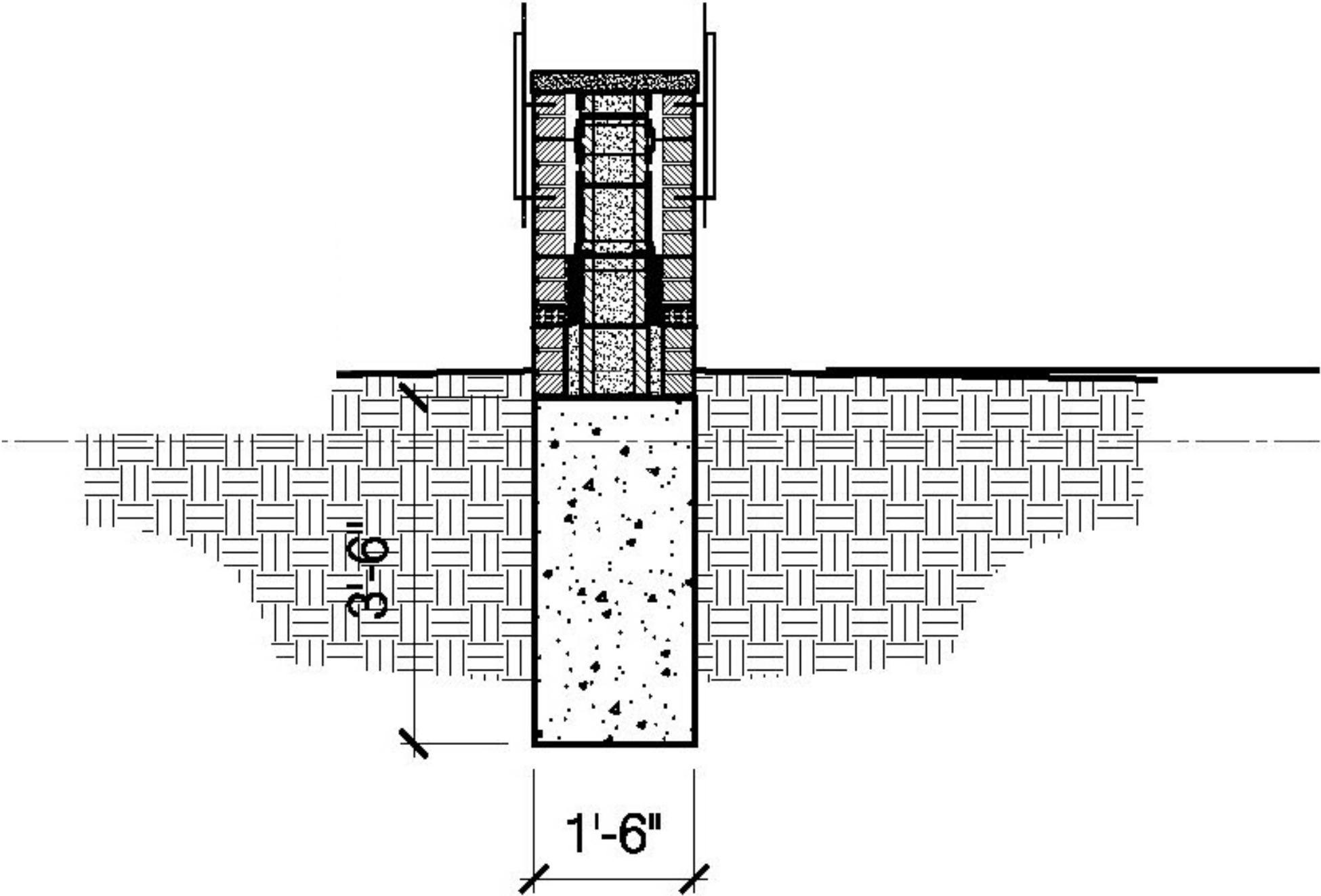

This document and its contents are the exclusive intellectual property of Blink Signs. This document contains confidential and proprietary information and cannot be disclosed or reproduced, in whole or part, without expressed written authorization from Blink Signs. Unauthorized use of information derived from this document is strictly forbidden and will be subject to U.S. and International copyright laws. Design information contained herein is "design-intent" only and is not suitable for production purposes. Copyright © 2018 Blink Signs. All rights reserved

DESIGNER
Hassan Mehmood
PROSPECT/CLIENT
Pride One Construction
PROJECT NUMBER
P64933
PROJECT
Exterior Signage
PROJECT MANAGER
Arsalan Unar
SALES REP
Vince Dilonno
PROJECT LOCATION
22603 Center Ridge Rd, Rocky River, OH 44116
DATE CREATED
09.15.2023
PAGE
6

REVISIONS
DATE: 11.30.2023 HM
CLIENT WANTS OPTION 2
DATE:
[changes made]
DATE:
[changes made]